

**REPORT – 13th AUGUST 2018
FURTHER UPDATE ON INITIAL CONSULTATION – STATEMENT OF LICENSING
POLICY (ASSESSMENT OF OVERPROVISION**

1. Purpose

Having completed the initial informal consultation on the Board's current Statement of Licensing Policy ("the policy") and considered an initial draft revised Statement together with a separate report regarding the Board's assessment of overprovision) at its meeting on 31st July 2018 ("the previous meeting"):-

1.1 To advise the Board of further steps to be carried out in connection with the review of the Board's Statement of Licensing Policy ("the policy") specifically in relation to the Board's assessment of overprovision required in terms of section 7 of the Licensing (Scotland) Act 2005 (" the Act ") to be included within the policy.

1.2 To submit further information to the Board to assist with the identification of possible localities for the purpose of formal consultation on its required assessment of overprovision in terms of the Act and in order to enable the Board to seek the views of consultees as to whether there may be overprovision, in such localities, of all licensed premises or premises of a particular description.

1.3 To request that the Board have regard to the information set out within this report and appendices, and having taken into account such available information, form a view as to the identification of localities for the purpose of said formal consultation.

2. Statement of Licensing Policy

2.1 The Board was advised at its previous meeting of the statutory requirements regarding its Statement of Licensing Policy and in particular as regards the assessment of overprovision which are set out again below in order to assist Board's further consideration of its review of policy

2.2 The Board is required by section 6 of the Act to publish a Statement of Licensing Policy setting out how it will exercise its functions. The Board must ensure that its policy promotes the licensing objectives set out in the Act.

2.3 The existing policy was agreed in November 2013 and was due to expire on 30th November 2016. The Board's current policy can be viewed at the following link- http://www.edinburgh.gov.uk/downloads/file/3083/licensing_board_policy_november_2013. The Air Weapons and Licensing (Scotland) Act 2015 amended the frequency by which policy statements must be published. Boards are now required to ensure publication within 18 months of local authority elections – in this instance, by 4th November 2018.

3. Overprovision – Legislative background

3.1 The Act sets out at section 7 that the Board's policy statement shall include a statement as to the extent to which the Board considers there to be overprovision of (a) licensed premises, or (b) licensed premises of a particular description, in any locality within the Board's area. This locality may now include the whole of the Board's area.

3.2 In considering whether there is overprovision in a locality, the Board:-

- (a) must have regard to the number and capacity of licensed premises in the locality
- (b) may have regard to such other matters as it thinks fit, including the licensed hours of premises in the locality

3.3 The number of premises licences in force in Edinburgh as at 31st March 2018 was 1917 made up of: - 965 premises with on and off sales: 439 with on sales only: and 513 off sales only.

Work has been undertaken to prepare information for the Board on current figures for licensed premises in Edinburgh relevant to the Board's assessment of overprovision. This information is attached at Appendix One.

The information lists the number of relevant licensed premises in Edinburgh which are to be included in the Board's assessment of overprovision together with their on or off sales capacities. Board should note that provisional premises licences and members clubs are not included in numbers for the purposes of the assessment of overprovision.

As at August 2018 the number of relevant premises in Edinburgh is:-

1816 premises -	On-Sale capacity	424784 persons
	Off-Sale Capacity	57292 linear metres

The numbers of members clubs and provisional premises licences are:-

Members Clubs – 107
Provisional premises licences - 144

3.4 At this time information on the licensed hours of individual premises has not been provided. This may be collated at a later stage if the Board were to consider that the provision of such information would assist with its consideration of overprovision, bearing in mind that there is no requirement upon premises to be open for all of the licensed hours and it is discretionary rather than mandatory for Boards to take such information into account.

3.5 Before the Board designates any particular locality as being an overprovision locality, it will first have to obtain the specific information as set out above at Paragraph 3.2 and also consult with:-

- the Chief Constable
- the Health Board
- such persons as considered to be representative of:-
 - premises licence holders in the locality
 - residents in the locality
- such other persons as the Board thinks fit

4. Overprovision - Statutory Guidance

4.1 Under section 142 of the Act, Scottish Ministers may issue guidance to Licensing Boards. The current Guidance which includes reference to preparation of Statements of Licensing Policy was issued in April 2007 and has not been revised since its introduction despite several legislative changes and updated case law. The current Statutory Guidance can be viewed at the following link: - <http://www.gov.scot/Publications/2007/04/13093458/0>

4.2 The Scottish Government are currently reviewing the terms of the statutory guidance and meantime have issued draft revised Chapters in relation to licensing policy statements and overprovision assessments to Licensing Boards in February 2018. It is important to note that these draft revised Chapters of the Guidance have not yet received the Parliamentary approval required for guidance referred to in section 142 and are therefore not provided on a statutory basis. However it is recommended that the draft revised guidance be considered at this time in conjunction with the statutory guidance given it reflects the current legislative position which the statutory guidance does not. Copies of both these chapters were provided to the Board as an appendix to the report by the Clerk on 31st July 2018 and can be viewed online at http://www.edinburgh.gov.uk/download/meetings/id/58005/item_3_-_update_on_initial_consultation_-_statement_of_licensing_policy_pdf

4.3 In particular the Board is asked to note the following points from Chapter Three of the 2007 Guidance in relation to determining localities :-

“..... The process by which the selection exercise is carried out is largely a matter for the Licensing Board and will no doubt involve the use of its own local knowledge. A locality could, for example, consist of a particular town, a city centre area, a street, a collection of streets or a council ward.

The identification of localities could be approached in a number of ways. The Licensing Board may consider that information which the chief constable is capable of providing is a reasonable starting point. The chief constable will be able to:

- identify "hotspot" areas within the Licensing Board's area where it can demonstrate that crime, disorder and nuisance are caused by customers of a concentrated number of licensed premises;
- suggest other areas in which the number of licensed premises or premises of a particular description is moving closely towards overprovision; and
- Provide the Licensing Board with the geographical boundaries of those areas.

Once the Board has made this initial assessment and decided localities upon which to focus, it should identify the number of licensed premises, or premises of a particular description, in those localities; determine their capacities; and fulfil its consultation obligation.

In relation to the consultation process the Guidance emphasises that:-

“.....The results of all consultation should be evaluated to identify robust and reliable evidence which suggests that a saturation point has been reached or is close to being reached, always provided that a dependable causal link can be forged between that evidence and the operation of licensed premises in a locality. ...”

The Guidance also makes reference to Boards giving proper regard as part of the consultation process to contrasting styles of operation in different licensed premises in order to decide whether there is overprovision of all licensed premises or only of licensed premises of a particular description.

“..... The consultation carried out by the Licensing Board may disclose that communities are placed under stress only by licensed premises sharing certain characteristics: for example, a concentration of off-sales in a residential area, or the density of "vertical drinking establishments" in a town centre. The Board should therefore consider carefully whether it wishes to state that overprovision exists in any locality simply having regard to the number of licensed premises and their capacities. Such an approach should only be adopted in exceptional circumstances. Proper regard should be given to the contrasting styles of operation of different licensed operations and the differing impact they are likely to have on the promotion of the licensing objectives. A policy which discourages premises where the primary activity is the consumption of alcohol may leave room for the introduction of licensed premises which are likely to produce positive benefits for the locality or which will have a neutral impact on the those objectives.”

4.4 As indicated above at paragraph 4.2, the draft revised Guidance reflects the more up to date position taking account of legislative changes and case law. The Board are also asked to note that the draft revised guidance highlights the following:-

Determining Localities

“..... It is for the Licensing Board to determine the “localities” within the Licensing Board’s area for the purposes of this Act.....

The process by which the selection exercise to determine the “localities” is carried out is largely a matter for the Licensing Board. The selection of appropriate localities is based on having a broad understanding of provision across the Board’s area. Licensing Boards may wish to make use of their own local knowledge and understanding of areas. They may wish to carry out informal consultation with interested parties and/or make use of their existing policy statement in order to assist them to come to a view as to which localities may be appropriate to include

Information may be obtained from a number of stakeholder, such as the relevant health/ and or social care body who may be able to provide, amongst other things data on alcohol related morbidity and hospital admissions. The chief constable may be able to identify problematic areas where it can be demonstrated that crime disorder and nuisance are caused by customers of a particular concentration of licensed premises and / or suggest areas in which the number of licensed premises or premises of a particular description are potentially approaching overprovision.....

The Licensing Board may wish to consider making an initial assessment by closely scrutinising the premises across the whole of their area, then proceed to determine those

localities it proposes to examine. After carrying out the initial assessment, the number of premises, or premises of a particular description in those localities should be identified, then the board should determine the capacities and have regard to other matters as it thinks fit and fulfil its duty to consult “.....”.

5. Overprovision - the Board's current policy

5.1 The Board's current policy which may be viewed at

http://www.edinburgh.gov.uk/downloads/file/3083/licensing_board_policy_november_2013 (Pages 20-22)

currently declares the Grassmarket/Cowgate locality to be an area of overprovision in respect of premises of a particular type of description, namely:-

“.....facilities of traditional pubs where consumption of alcohol is the principal attraction and premises offering off sales.....”

The numbers and capacities of all premises within the current area of overprovision are attached at Appendix Two.

5.2 The policy also refers to a number of localities of “serious special concern” regarding provision of licensed premises, namely: - Tollcross; Dalry and Fountainbridge; Southside and Canongate; Old Town and Leith Street; South Leith; Leith Docks; and Portobello.

5.2 The section of the policy which relates to overprovision has not been updated at this stage in the draft, revised Statement of Licensing Policy (which is the subject of a separate report to Board). This section will be updated when, following the formal consultation required by the Act and responses from consultees considered by the Board, the Board makes an assessment of overprovision which will be incorporated into the final version of the Statement of Licensing Policy approved by the Board.

In the meantime, it is proposed that following consideration of today's Report and the Board's decision thereon, the draft Policy include a reference to the terms of a separate consultation document which will be prepared for the purposes of the formal consultation by the Board on its assessment of overprovision.

6. Statement of Licensing Policy - the Board's Informal Consultation

6.1 The Board agreed on 25th September 2017 to carry out an initial consultation, encouraging participation from as wide a range of consultees as possible. The Board asked for responses on the terms of its existing policy, and any other relevant matters. The Board highlighted the following as topics it had a particular interest in, but encouraged consultees not to be restricted by those topics in providing their responses:-

- Children and young persons' access to licensed premises
- Use of outdoor drinking areas
- Licensing of “pop-up” bars
- Extended use of occasional licences
- Overprovision
- Extended Hours for events

- 6.2 The Board agreed to consider the terms of its current policy in light of the representations received, with a view to preparing an updated draft policy for a period of further, formal consultation later in 2018. The initial consultation started on 30th October 2017 and closed on 22nd December 2017. Details of the consultation were published on the Council's Consultation Hub, were sent out to a wide range of consultees and were set out in all communications sent from the Council's Licensing Service. These can be viewed at http://www.edinburgh.gov.uk/download/meetings/id/55996/item_81_%E2%80%93_initial_consultation_-_statement_of_licensing_policy_-_responses_and_next_steps
- 6.3 The Board held its annual joint meeting with the Licensing Forum on 7th December 2017. The Board encouraged the Forum to respond to the initial consultation. Whilst individual responses were received from Forum members in an individual or organisational capacity, no response was submitted on behalf of the Forum itself.
- 6.4 The Board agreed there would be merit in holding hearings once the initial consultation period concluded. The Board were also of the view that an informal workshop to allow for information sharing and discussion between interested parties including community, trade, police and health representatives and Board members would be useful as part of the Board's overall engagement during the informal consultation period. The workshop was held in the early evening to allow as many interested parties as possible to attend. Details of the workshop and a summary of discussion was provided as an appendix to the report to Board on 30th July 2018 and can also be viewed at http://www.edinburgh.gov.uk/download/meetings/id/58005/item_3_-_update_on_initial_consultation_-_statement_of_licensing_policy_pdf
- 6.5 The Board held two hearings over two separate days to allow for further oral evidence to be provided. These took place on 4th and 10th May 2018. And proceeded on the basis of hearing from those who had responded to the initial consultation. The Board also invited the Convener of the Licensing Forum to attend and speak on behalf of the Forum. A summary providing detail of matters raised by those parties and discussed with the Board during the hearings was attached as an appendix to the report of 31st July 2018 and can also be viewed at http://www.edinburgh.gov.uk/download/meetings/id/58005/item_3_-_update_on_initial_consultation_-_statement_of_licensing_policy_pdf
- 6.6 Following the hearings, two further responses were received, the first being from the Green Party Group Convener and the second from GRASS (Grassmarket Residents Association). These were also provided to the Board as an appendix to the above mentioned report and can also be viewed online at http://www.edinburgh.gov.uk/download/meetings/id/58005/item_3_-_update_on_initial_consultation_-_statement_of_licensing_policy_pdf The GRASS response attached a copy of a report prepared in 2010 "Here Comes the Night". Copies of this document can be made available to Board members if required.
- 6.7 In addition an email was received by the Depute Clerk attaching a letter from North East Edinburgh Action on Alcohol Group prior to the meeting of the Board on 30th July 2018. The Board were advised of this and agreed that copies of the letter should be provided to the Board at its next meeting on 13th August 2018. A copy of the letter is attached at Appendix Three.

7. Identification of localities for the Overprovision assessment

7.1 As set out at Paragraph Five above the Board has declared an area of overprovision in respect of the Grassmarket / Cowgate and detailed a number of areas of serious special concern in the current policy.

7.2 The Board were advised at its meeting on 31st July 2018 that consultation responses ingathered during the Board's informal consultation could generally be divided into three categories:-

- 1) Licence holders and trade representatives including licensing solicitors
- 2) Community representatives and individual citizens
- 3) Police/ NHS Lothian , Edinburgh Alcohol and Drug Partnership (EADP) , Council officers, and other organisations including Alcohol Focus

7.3 A number of the responses referred to overprovision, both for and against the designation of overprovision localities.

7.4 Whilst contrary positions have been expressed as regards overprovision, generally where submissions have included reference to areas of serious special concern, most responses expressed concern regarding the status of these areas. It has also been suggested that given their lack of legal status in terms of the Act, then they should be deleted from the policy.

7.5 Responses from trade representatives and licence holders generally suggest that there should be no change to the current policy or that the Board reconsiders the position in the Grassmarket as regards overprovision. Reference has also been made to the positive benefits which the city and its population can derive from the continued growth of different types of premises. This includes benefits both from the creation of employment opportunities and environmental improvements through regeneration in different areas of Edinburgh. Reference was also made in some responses to the health benefits of providing fresh fruit and vegetables at competitive prices. Some responses endorsed the approach which the Board has taken to overprovision hitherto which has encouraged development within the city and also existing operators to upgrade their premises .Some responses suggested that if the Board were to extend overprovision within all or parts of the city then this could be viewed as a material factor when deciding whether or not to invest in the city. Detailed information has also been provided both by licence holders and trade representatives regarding the continued efforts made by the trade to promote the five licensing objectives within their licensed premises. Some differing views were expressed by trade organisations in relation to whether identified problems with the sale and consumption of alcohol can be more closely associated with on or off sales premise types.

7.6 Reponses from citizens and community groups have offered some general views on overprovision with suggestions being made that the previously identified areas of serious special concern now be identified by the Board as areas of overprovision. Some responses refer to views on different types of premises causing difficulties in relation to noise and antisocial behaviour and generally offer the view that there are too many premises within their own particular area.

7.7 Some consultees have made specific locality suggestions for the Board on the basis of assessment of existing statistical information. In this regard the Board have received statistical information from the Edinburgh Alcohol and Drug Partnership (EADP), NHS Lothian and

Police Scotland with statistics also provided by Alcohol Focus contrasting the Board's position with figures nationally.

7.7.1 EADP response

EADP is a partnership between the City of Edinburgh Council, NHS Lothian, Police Scotland, the third sector and people with lived experience of addiction and recovery.

Their submission includes references to:

2556 alcohol related hospital stays and 75 alcohol related deaths in 2015

Reference to Police Scotland for persons arrested during the Night Time Economy (NTE) Hours (8pm – 6am) showing over 70% of those persons arrested on a Friday and Saturday night had consumed alcohol

Alcohol or drugs consumption related to at least 76 fires in Edinburgh in 2015-16 (\$\$% of total incidents)

Results of research by a local community group "People know how "into the views and experiences of Edinburgh residents about alcohol

Reference to the CRESH Report of 2015 which found Edinburgh had over 2000 alcohol outlets with the highest outlet availability in Scotland approaching three times the national average

Data has been ingathered by EADP and its partnership organisations and analysed in relation to health and criminal justice harm ,The analysis also suggest that health harm and criminal justice harm correlate strongly with each other , and other than in the City centre, with areas of deprivation.

23 areas have been identified by use of reference to intermediate data zones where each area was above the Edinburgh average (by 50%) or more) for both health harm (the number of alcohol related hospital stays per year) and for recorded crime/antisocial behaviour associated with the night time economy.

These are the intermediate zones of

Hyvots and Gilmerton
Murrayburn and Wester Hailes North
South Leith
Niddrie
Moredun and Craignur
The Calders
Leith (Albert Street)
Restalrig and Lochend
North Leith and Newhaven
Granton South and Wardieburn
Clovenstone and Wester Hailes
Muirhouse
Bingham, Magdalene and the Christians
Great Junction Street
West Pilton
The Shore and Constitution Street
Dalry and Fountainbridge

◆ EDINBURGH ◆

LICENSING BOARD

Restalrig (Loganlea) and Craigentiny West
Easter Road and Hawkhill Avenue
Gracemount, Southhouse and Burdiehouse
Tollcross
Old Town, Princes Street and Leith Street
Deans Village

A map of the City is included within the EADP submission showing all of these areas identified and is attached at Appendix Four.

The EADP submission recommends that includes a recommendation that the Board expresses a clear intention to declare areas of high alcohol related harm to be overprovided

7.7.2 Police Scotland

Police Scotland in their submission refer to the above work by the group led by EADP to gather and analyse data regarding alcohol related harm (health and criminal justice) in Edinburgh at an Intermediate zone level .

The data was obtained from alcohol related hospital stays 2016/17 –Scottish Public Health Observatory
Alcohol related crimes during the NTE – Police Scotland

As with EADP, Police Scotland state that a breakdown of the Intermediate Datazone datasets identified a number of Intermediate zones where both high levels of hospital related admissions and high levels of NTE crime were recorded. A breakdown of the Intermediate Datazones datasets was provided by Police Scotland and is attached to their submission as an Appendix.

Police Scotland also provide the same map as EADP which highlights the intermediate zones where both factors (hospital related admissions/ NTE crime) were above the Edinburgh average by 50% or more.

Police Scotland recommend that the Board consider this analysis and progress a detailed consultation and analysis in respect of the Intermediate Zones identified as having alcohol related harm of 50 % or more above the Edinburgh average toe stablish if this is driven by overprovision

7.7.3 NHS Lothian

In relation to alcohol related harm NHS Lothian’s submission refers to the following:-

Scottish Health Survey (2016) findings that 30% of adults self-reported drinking more than the weekly guideline in Edinburgh and the Lothians, significantly higher than across Scotland as a whole

Statistics for Hospital admissions for conditions wholly caused by alcohol with a chart showing trends since 2007 to 2016.

Statistics for Trauma admissions at A&E (2016) including where person has been attacked which show most admissions to be at the weekend and during the hours of 1-3am.

A number of recommendations by NHS Lothian include:-

the Board look closely at off sales in the city in particular

The Board could consider wider areas other than intermediate datazones as part of their ongoing analysis

the Board should consider involving local academic experts such as CRESH to help develop a more nuanced approach to overprovision

in addition to the 23 intermediate datazones suggested by the EADP and Police Scotland, the Board should also look at a further 15 intermediate datazone areas which are more than 20% above the city rate for hospital stays. These areas are listed at page 8 of NHS Lothian's submission

8. Identifying Localities

8.1 It is emphasised that it is for the Board to decide on a specific locality/localities, for the purpose of formal consultation as to whether overprovision exists in any or all of them, either in respect of all licensed premises or certain types of licensed premises. The Board is now able to choose its entire area as a locality. It is not however required to identify localities throughout its entire area. As indicated above, with reference to the statutory guidance and draft revised guidance, the choice of localities must, however it is done, be rational and capable of justification in the case of legal challenge. Furthermore, the proactive assessment of overprovision must be based on reliable and credible evidence of a causal link between the engagement of one or more of the licensing objectives and a concentration of premises in that locality .

8.2 It was proposed at the previous meeting that the Board form a preliminary view in relation to the identification of possible proposed localities using the information available at that meeting. Individual plans could then be provided showing possible proposed localities if agreed by the Board. These could include the twenty three intermediate data zones as suggested by EADP, Police Scotland and NHS Lothian which the Board may subsequently agree to identify for the purposes of formal consultation. The plans provided could also include the current area of overprovision identified in the Grassmarket / Cowgate area in order that the Board may consider if this area is to remain a locality where overprovision has been declared and consult formally thereon.

8.3 It was also proposed that details of the numbers and capacities of licensed premises including a breakdown of on sales and off sale premises for the Grassmarket /Cowgate locality and other possible proposed localities could be provided to assist the Board's consideration and have regard to statutory requirements.

8.4 The Board agreed that it wished to proceed to obtain the further information detailed at Paragraphs 8.2 and 8.3 above .in relation to possible proposed localities. The Board also agreed that the same information be provided for a further 15 IDZ geographical areas detailed by NHS Lothian referred to in their submission detailed at Paragraph 7.7.3 above. These 15 areas were :

Bonnington
Broomhouse and Bankhead
Canongate, Southside & Dumbiedykes
Colinton Mains & Firrhill
Cramond
Fernieside & Moredun South
Gorgie East
Granton & Royston Mains
Leith (Hermitage & Prospect Bank)
Liberton West & Braid Hills

◆ EDINBURGH ◆

LICENSING BOARD

Oxgangs
Pilrig
Portobello
The Inch
Trinity

Plans have been prepared for all 38 IDZ geographical areas together with lists of the premises located in each IDZ and the capacities of those premises. This information is attached at Appendix Five. Each of the plans and lists details a separate IDZ which is individually named on the plan and list.

8.5 It was also suggested at the previous meeting that the Board may wish to request information from relevant officers of the Council as regards any noise nuisance issues in any of the twenty three localities suggested by the EADP, Police Scotland and NHS Lothian. The Board agreed information on noise nuisance should be requested.

The Licensing Team Leader, who also deals with noise issues, has provided information on noise complaints received by the Council in respect of licensed premises which is attached at Appendix Six. These are collated on a Council Ward basis and are provided in that format.

9. Identifying Localities for Formal consultation

9.1 Plans and lists referred to at Paragraph 8 above have been provided for the 23 localities namely :-

- 1) Hyvots and Gilmerton
- 2) Murrayburn and Wester Hailes North
- 3) South Leith
- 4) Niddrie
- 5) Moredun and Craignur
- 6) The Calders
- 7) Leith(Albert Street)
- 8) Restalrig and Lochend
- 9) North Leith and Newhaven
- 10) Granton South and Wardieburn
- 11) Clovenstone and Wester Hailes
- 12) Muirhouse
- 13) Bingham, Magdalene and The Christians
- 14) Great Junction Street
- 15) West Pilton
- 16) The Shore and Constitution Street
- 17) Dalry and Fountainbridge
- 18) Restalrig (Loganlea) and Craigentenny West
- 19) Easter Road and Hawkhill Avenue
- 20) Gracemount, Southhouse and Burdiebouse
- 21) Tollcross
- 22) Old Town, Princes Street and Leith Street
- 23) Deans Village

These show possible localities which the Board may identify for the purposes of formal consultation. And are based on intermediate datazones with levels of alcohol related harm at 50% or more over the Edinburgh average as suggested by EADP and Police Scotland.

The lists for each IDZ provide details of the numbers and capacities of licensed premises including a breakdown of on sales and off sale premises

9.2 Plans and lists referred to at Paragraph 8 have been provided for the 15 localities namely:-

- 24) Bonnington
- 25) Broomhouse and Bankhead
- 26) Canongate, Southside & Dumbiedyke
- 27) Colinton Mains & Firrhill
- 28) Cramond
- 29) Fernieside & Moredun South
- 30) Gorgie East
- 31) Granton & Royston Mains
- 32) Leith (Hermitage & Prospect Bank)
- 33) Liberton West & Braid Hills
- 34) Oxfgangs
- 35) Pilrig
- 36) Portobello
- 37) The Inch
- 38) Trinity

These show localities where hospital admissions are 20% or more above the Edinburgh average rather than data relating specifically to alcohol related harm as recommended by the EADP and Police Scotland for the other 23 IDZs.

9.3 The Board have also been provided with the current number of premises and breakdown of on sales and off sales premises in the Grassmarket / Cowgate as this is the current area of overprovision

9.4 The Board is asked to consider which, if any of these possible localities, including the current area of overprovision, the Board identifies as possibly overprovided for the purposes of formal consultation. The Board should also note, that the existing Grassmarket/ Cowgate area of overprovision overlaps with the areas identified as the intermediate data zones described as Tollcross, Old Town, Princes Street and Leith and the Board may wish to consider that if these IDZs are being identified as possible localities for formal consultation then the consultation may also seek views as to whether the existing street based area of overprovision should be replaced by IDZ geographical areas.

9.5 Similarly, the Board should note that within the total number of the IDZ geographical areas proposed by EADP and Police Scotland for consideration by the Board as possible localities, are areas presently referred to in the Board's Statement of Licensing Policy as areas of serious special concern. It is suggested that the Board consider its position in relation to areas of serious special concern and whether the Board would intend to retain such areas given the number of responses received to the informal; consultation which suggest that areas of special concern either do not contribute effectively to, or should be deleted from the policy.

9.6 In addition to considering each proposed locality the Board is asked to consider whether all licensed premises are to be included within that locality or whether the Board considers only premises of a particular type should be consulted upon for the purposes of the overprovision assessment.

10. Next Steps

10.1 Once the Board has identified localities for the purpose of formal consultation on its required assessment of overprovision in terms of the Act, the Board can then seek the views of consultees as to whether there may be overprovision, in such localities, of all licensed premises or premises of a particular description in those localities

10.2 .In addition to those statutory consultees listed at Paragraph 3.5 above it is open to the Board to consult such other persons as it thinks fit.

10.3 The Board also has an overarching duty in terms of section 6 of the Act to consult with the Licensing Forum in relation to preparation of its Statement of Licensing Policy and it is therefore suggested that this consultation on overprovision run in tandem with the Board's formal consultation on its draft revised Statement of Licensing Policy.

10.4 A timescale for the consultation on the draft Statement of Policy is detailed in the separate report provided for the Board's consideration as 14th August to 1st October 2018. The simultaneous consultation process will allow the Board's consultation on overprovision to include the Licensing Forum and as wide a range of people and organisations as it can in addition to the statutory consultees.

10.5 It is proposed that the Clerk and his Deputes, in consultation with the Convener prepare a brief Consultation document which will be added to the current draft revised policy at the Chapter on Overprovision setting out the consultation process to date and detailing the localities identified by the Board for the purpose of formal consultation on its required assessment of overprovision. This will assist consultees when responding to the consultation on overprovision.

10.6 Once the period for formal consultation on both the Statement of Policy and Overprovision are complete, then a further report or reports if appropriate will be brought back to the Board advising of responses received and seeking decisions from the Board on its Statement of Policy which will include the Board's assessment of Overprovision.

11. Recommendations

The Board is asked to:-

- (a) Further consider the written responses received to the informal consultation on the Board's Statement of Licensing Policy previously provided to the Board for its meeting on 31st July 2018 where those responses specifically relate to overprovision
- (b) Further consider the summary of the Board's workshop on overprovision previously provided to the Board for its meeting on 31st July 2018.
- (c) Further consider the summary detailing oral evidence provided to the Board during hearings held previously provided to the Board for its meeting on 31st July 2018.
- (d) Consider the information detailed at Appendix One regarding the current number of licensed premises within Edinburgh
- (e) Consider the information detailed at Appendix Six regarding noise complaints within Edinburgh

- (f) consider the possible localities (including the current area of overprovision) detailed at Paragraphs Seven and Eight of this report together with the information provided on the numbers and capacities within each of those possible localities detailed at Appendices Two and Five, and, having regard to statutory requirements and guidance thereon, determine the localities, which should be the subject of formal consultation on an assessment of overprovision..
- (g) consider, in light of the above, whether the Board proposes that the areas of serious special concern set out in the current policy should be retained and consult thereon
- (h) Authorise the Clerk and his Deputies, in consultation with the Convener, to prepare a short consultation document which will be added to the current draft revised policy at the Chapter on Overprovision and which will set out the consultation process to date and detail the localities identified by the Board for the purpose of formal consultation on its required assessment of overprovision.
- (i) Authorise the Clerk and his Deputies to consult formally in relation to the localities determined by the Board, as to whether overprovision of all licensed premises or premises of a particular type, exists in respect of any of those localities, in accordance with section 7 of the Act including with the Chief Constable, NHS Lothian, Community Councils, Premises Licence Holders and the Licensing Forum
- (j) Authorise the Clerk and his Deputies to consult more widely by agreeing that the above consultation should both be circulated and run in tandem with the timescale for the Board's consultation on the draft revised Statement of Licensing Policy to allow for responses from any interested party
- (k) Authorise the Clerk and his Deputies to take steps to publicise the consultation including use of the Council's consultation hub
- (l) Agree that following formal consultation, a further report will be provided to the Board who will then consider if there is over provision of licensed premises or licensed premises of any type in the localities identified by the Board.

10. List of Appendices

Appendix One – Numbers and capacities for all relevant licensed premises in Edinburgh as at August 2018

Appendix Two – Numbers and capacities for all licensed premises within the Board's current area of overprovision Grassmarket / Cowgate (available at the meeting)

Appendix Three – Copy of letter from North East Edinburgh Action on Alcohol Group

Appendix Four - Plan of the City included within the EADP submission highlighting intermediate datazones where alcohol related harm has been identified at 50% or more above the city average (available at meeting)

Appendix Five - 38 individual Plans and Lists detailing the 23 IDZs identified by Police Scotland and EADP relative to the plan at Appendix Four and the 15 IDZs listed by NHS Lothian. (available at the meeting)

Appendix Six – information on noise complaints from the Council's Licensing Team Leader

11. Background

- 6.1 Report to Licensing Board – 25th September 2017
- 6.2 Report to the Licensing Board – 29th January 2018
- 6.3 Report to the Licensing Board- 30th July 2018
- 6.3 Licensing (Scotland) Act 2005 sections 6 and 7 (as amended)

Morag A. Leck

Depute Clerk of the Licensing Board

Appendix 1

address1	address2	address3	address5	on_sales	off_sales	both_sales	capacity_on	capacity_off
	1 Albany Street	Edinburgh	EH1 3PY	Yes	No	No	191	0
	1 Albert Place	Edinburgh	EH7 5HN	No	Yes	No	75	0
	1 Antigua Street	Edinburgh	EH1 3NH	Yes	No	No	41	0
	1 Barclay Place	Edinburgh	EH10 4HW	No	No	Yes	142	0
	1 Boswell's Court	Edinburgh	EH1 2NF	No	No	Yes	135	0
	1 Brandon Terrace	Edinburgh	EH3 5EA	No	No	Yes	34	0
	1 Broughton Road	Edinburgh	EH7 4EW	No	No	Yes	696	0
	1 Brunswick Place	Edinburgh	EH7 5HP	No	Yes	No	0	4
	1 Canonmills	Edinburgh	EH3 5HA	No	No	Yes	80	0
	1 Castle Terrace	Edinburgh	EH1 2DP	Yes	No	No	118	0
	1 Cliftonhall Road	Newbridge	EH28 8PW	No	Yes	No	0	10
	1 Coates Gardens	Edinburgh	EH12 5LG	Yes	No	No	60	0
	1 Commercial Street	Edinburgh	EH6 6JA	No	No	Yes	160	0
	1 Craigmount View	Edinburgh	EH12 8HG	No	No	Yes	270	0
	1 Craig's Close	Edinburgh	EH1 1BN	No	No	Yes	54	0
	1 Deanhaugh Street	Edinburgh	EH4 1LU	Yes	No	No	18	0
Liberton Rugby Club	1 Double Hedges Road	Edinburgh	EH16 6TS	Yes	No	No	280	0
	1 Drum Brae Avenue	Edinburgh	EH12 8TE	No	Yes	No	0	99
	1 Elm Row	Edinburgh	EH7 4AA	No	Yes	No	0	23
	1 Fernymuir	South Queensferry	EH30 9QZ	No	Yes	No	0	190
	1 Festival Square	Edinburgh	EH3 9SR	No	No	Yes	2500	0
	1 Forth Street	Edinburgh	EH1 3JX	No	No	Yes	58	0
	1 Fountainbridge Square	Edinburgh	EH3 9QB	No	No	Yes	160	0
	1 George IV Bridge	Edinburgh	EH1 1AD	No	No	Yes	668	0
	1 George Street	Edinburgh	EH2 2LL	No	No	Yes	398	0
	1 Grange Loan	Edinburgh	EH9 2NP	No	Yes	No	0	76
Unit 1	1 Granton Mains Avenue	Edinburgh	EH4 4GA	No	Yes	No	0	36
	1 Greenside Place	Edinburgh	EH1 3AA	Yes	No	No	300	0
	1 Grosvenor Street	Edinburgh	EH12 5ED	No	No	Yes	133	0
	1 Haymarket	Edinburgh	EH12 5EY	No	No	Yes	212	0
The Tass	1 High Street	Edinburgh	EH1 1SR	No	No	Yes	143	0
	1 High Street	South Queensferry	EH30 9PP	Yes	No	No	47	0
Scottish Parliament	1 Horse Wynd	Edinburgh	EH99 1SP	No	No	Yes	1000	0
	1 Howard Place	Edinburgh	EH3 5JZ	No	No	Yes	120	0
	1 Howard Street	Edinburgh	EH3 5JP	Yes	No	No	35	0
	1 Infirmary Street	Edinburgh	EH1 1LT	No	No	Yes	100	0
	1 Kinnaird Park	Edinburgh	EH15 3RB	No	No	Yes	124	0
	1 Lawhouse Toll	Edinburgh	EH15 3RH	No	No	Yes	24	0
	1 Links Place	Edinburgh	EH6 7EZ	No	Yes	No	0	14
	1 Lister Square	Edinburgh	EH3 9GL	Yes	No	No	89	0
	1 Liston Place	Kirkliston	EH29 9BU	No	Yes	No	0	44
	1 Lochside Court	Edinburgh	EH12 9FX	No	No	Yes	540	0
	1 London Road	Edinburgh	EH7 5AP	No	Yes	No	0	30
	1 Meadow Place Road	Edinburgh	EH12 7TZ	Yes	No	No	60	0
	1 Merchiston Place	Edinburgh	EH10 4NP	No	No	Yes	45	0
	1 Morrison Link	Edinburgh	EH3 8DN	No	No	Yes	1259	0
	1 Nile Grove	Edinburgh	EH10 4RE	No	No	Yes	162	0
	1 North West Circus Place	Edinburgh	EH3 6ST	Yes	No	No	52	0
Northumberland Bar	1 Northumberland Place	Edinburgh	EH3 6LQ	No	No	Yes	95	0
	1 Observatory Road	Edinburgh	EH9 3HG	No	No	Yes	140	0
	1 Peffer Street	Edinburgh	EH16 4BA	No	No	Yes	120	0
	1 Princes Street	Edinburgh	EH2 2EQ	No	No	Yes	2090	0
Lochend Industrial Estate	1 Queen Anne Drive	Newbridge	EH28 8LN	No	Yes	No	0	Office and Bottling Hall, Off-Sales N/A
	1 Queen Street	Edinburgh	EH2 1JD	No	No	Yes	130	0
	1 Queensferry Street	Edinburgh	EH2 4PA	No	No	Yes	80	0
	1 Raeburn Place	Edinburgh	EH4 1HU	Yes	No	No	38	0
	1 Rannoch Terrace	Edinburgh	EH4 7ER	No	Yes	No	0	140
	1 Ratcliffe Terrace	Edinburgh	EH9 1SX	No	No	Yes	80	0
	1 Roseburn Terrace	Edinburgh	EH12 5NG	No	No	Yes	284	0
	1 Roxburgh's Court	Edinburgh	EH1 1LW	No	No	Yes	172	0
Piers Point	1 Shore	Edinburgh	EH6 6QW	No	No	Yes	90	0
	1 Sighthill Court	Edinburgh	EH11 4BW	No	No	Yes	704	0
	1 South Bridge	Edinburgh	EH1 1LL	No	No	Yes	224	0
	1 South Clerk Street	Edinburgh	EH8 9ID	No	Yes	No	0	24
	1 South Platt Hill	Newbridge	EH28 8AA	No	No	Yes	2000	0
	1 Station Road	Edinburgh	EH29 9BE	No	Yes	No	0	106
	1 Summerhall	Edinburgh	EH9 1PL	No	No	Yes	1615	0
	1 Temple Park Crescent	Edinburgh	EH11 1JF	No	No	Yes	160	0
National Galleries Of Scotland	1 The Mound	Edinburgh	EH2 2EL	No	No	Yes	300	0
	1 Tynecastle Terrace	Edinburgh	EH11 2NL	No	No	Yes	17590	0
	1 Waterloo Place	Edinburgh	EH1 3BG	No	No	Yes	74	0
The Cumberland Hotel	1 West Coates	Edinburgh	EH12 5JQ	Yes	No	No	112	0
	1 West Register Street	Edinburgh	EH2 2AA	No	No	Yes	150	0
	1 York Place	Edinburgh	EH1 3EB	No	No	Yes	100	0
Annfield Bar	10 Annfield	Edinburgh	EH6 4JF	No	No	Yes	70	0
	10 Bowhill Terrace	Edinburgh	EH3 5QY	No	No	Yes	120	0
	10 Bullyeon Road	South Queensferry	EH30 9YI	No	Yes	No	0	14
1f	10 Cambridge Street	Edinburgh	EH1 2ED	No	No	Yes	100	60
Gf	10 Cambridge Street	Edinburgh	EH1 2ED	No	No	Yes	450	0
	10 Clifton Terrace	Edinburgh	EH12 5DR	No	Yes	No	0	10
	10 Colinton Mains Drive	Edinburgh	EH13 9AH	No	Yes	No	0	180
	10 Craighill Gardens	Edinburgh	EH10 5PY	No	No	Yes	200	0
	10 Edinburgh Road	South Queensferry	EH30 9HR	No	No	Yes	50	0
	10 Gillespie Place	Edinburgh	EH10 4HS	No	No	Yes	30	30
	10 Grassmarket	Edinburgh	EH1 2JU	Yes	No	No	18	0
	10 Inglis Green Road	Edinburgh	EH14 2ER	No	Yes	No	0	407
	10 Lady Lawson Street	Edinburgh	EH3 9DS	No	No	Yes	150	0
	10 Manse Road	Edinburgh	EH12 7SN	No	Yes	No	0	Capacity in (9.9)SqM, agent has been contacted
	10 Orwell Terrace	Edinburgh	EH11 2DZ	Yes	No	No	400	0
	10 Raeburn Place	Edinburgh	EH4 1HN	No	No	Yes	86	0
	10 Stenhouse Cross	Edinburgh	EH11 3JU	No	Yes	No	0	31
	10 Westbank Street	Edinburgh	EH15 1DR	Yes	No	No	150	0
	100 Eastfield Road	Newbridge	EH28 8LL	Yes	No	No	1242	0
	100 George Street	Edinburgh	EH2 3DF	No	No	Yes	250	0
	100 Gorgie Park Road	Edinburgh	EH11 2QL	No	Yes	No	0	91
	100 Lindsay Road	Edinburgh	EH6 4TZ	No	No	Yes	225	0
	100 Milton Road East	Edinburgh	EH15 2NP	No	No	Yes	930	0
	100 Niddrie Mains Road	Edinburgh	EH16 4DT	No	Yes	No	0	85
	100 Northfield Broadway	Edinburgh	EH8 7RU	No	No	Yes	230	0
	100 Princes Street	Edinburgh	EH2 3AB	No	No	Yes	340	0
	100 St John's Road	Edinburgh	EH12 8AT	Yes	No	No	27	0
Asda	100 The Jewel	Edinburgh	EH15 3AR	No	Yes	No	0	527
	100-102 Dalry Road	Edinburgh	EH11 2DW	No	No	Yes	28	0
	100-102 Rose Street	Edinburgh	EH2 2NN	No	No	Yes	110	0

	100-104 Lothian Road	Edinburgh	EH3 9BE	No	No	Yes	66	0
	100a Constitution Street	Edinburgh	EH6 6AW	No	No	Yes	152	0
	101 Dalkeith Road	Edinburgh	EH16 5AJ	No	No	Yes	60	0
	101 Hanover Street	Edinburgh	EH2 1DJ	No	No	Yes	15	0
	101 Ingliston Road	Newbridge	EH28 8AU	No	No	Yes	360	0
	101 Ocean Drive	Edinburgh	EH6 6JJ	Yes	No	No	502	0
	101 Shandwick Place	Edinburgh	EH2 4SD	No	No	Yes	200	0
	10-11 Antigua Street	Edinburgh	EH1 3NH	No	No	Yes	220	0
	101-103 Causewayside	Edinburgh	EH9 1QG	No	No	Yes	33	0
	101-105 Slateford Road	Edinburgh	EH11 1QY	No	No	Yes	250	0
	10-12 Colinton Mains Drive	Edinburgh	EH13 9AH	No	Yes	No	0	180
	10-12 Craighleith Road	Edinburgh	EH4 2DP	No	No	Yes	95	0
	10-12 Hopetoun Road	South Queensferry	EH30 9RA	Yes	No	No	62	0
	10-12 North Leith Sands	Edinburgh	EH6 4ER	No	Yes	No	0	Warehouse, Off-sale N/A
	10-14 Victoria Street	Edinburgh	EH1 2HG	No	No	Yes	120	0
	10-18 Windsor Street	Edinburgh	EH7 5JR	No	No	Yes	315	0
	101b-103 Colinton Road	Edinburgh	EH14 1AL	No	No	Yes	242	0
	102 Pilton Drive	Edinburgh	EH5 2HF	No	Yes	No	0	386
	102 West Port	Edinburgh	EH3 9DN	No	Yes	No	0	19
	102-104 Marchmont Road	Edinburgh	EH9 1BG	No	Yes	No	0	47
Murrayfield Stadium	102a Roseburn Street	Edinburgh	EH12 5PJ	No	No	Yes	67130	0
	103 George Street	Edinburgh	EH2 3ES	No	No	Yes	180	14
	103 High Riggs	Edinburgh	EH3 9RP	No	No	Yes	40	0
	103-105 Dalry Road	Edinburgh	EH11 2AB	No	No	Yes	50	0
	104 Hanover Street	Edinburgh	EH2 1DR	Yes	No	No	160	0
	105 High Street	Edinburgh	EH1 1SG	Yes	No	No	60	0
	105 Liberton Gardens	Edinburgh	EH16 6ND	No	Yes	No	0	8
	105 Moredun Park Road	Edinburgh	EH17 7HJ	No	Yes	No	0	60
	105-107 Lauriston Place	Edinburgh	EH3 9JG	No	No	Yes	72	0
	105-109 Lothian Road	Edinburgh	EH3 9AN	Yes	No	No	126	0
Gf	106b Dalry Road	Edinburgh	EH11 2DW	No	Yes	No	0	9
	107 George Street	Edinburgh	EH2 3ES	No	No	Yes	330	0
	107 Newington Road	Edinburgh	EH9 1QW	Yes	No	No	70	0
	107 Queensferry Road	Edinburgh	EH4 3HL	Yes	No	No	650	0
	107-109 Fountainbridge	Edinburgh	EH3 9QG	No	No	Yes	20	0
	107-109 St Leonard's Street	Edinburgh	EH8 9QY	Yes	No	No	50	0
	108 Raeburn Place	Edinburgh	EH4 1HH	Yes	No	No	26	0
Oak Inn	108-110 St John's Road	Edinburgh	EH12 8AX	No	No	Yes	440	0
	109 Comiston Road	Edinburgh	EH10 6AQ	No	Yes	No	0	164
	109 Hanover Street	Edinburgh	EH2 1DJ	No	No	Yes	70	0
	109 Inverleith Row	Edinburgh	EH3 5QL	No	No	Yes	236	0
	109-111 St John's Road	Edinburgh	EH12 6NN	No	Yes	No	0	22
1f1	10a Queensferry Street	Edinburgh	EH2 4PG	Yes	No	No	60	0
	10a-12a Broughton Street	Edinburgh	EH1 3RH	No	No	Yes	160	0
	10b Milton Road West	Edinburgh	EH15 1LE	No	Yes	No	0	14
	10d Bath Street	Edinburgh	EH15 1EY	No	No	Yes	42	0
	11 Bernard Street	Edinburgh	EH6 6PW	No	Yes	No	0	14
	11 Bristo Place	Edinburgh	EH8 9AL	No	No	Yes	354	0
	11 Broomhouse Market	Edinburgh	EH11 3UU	No	Yes	No	0	18
	11 Brunswick Street	Edinburgh	EH7 5JB	No	No	Yes	240	0
	11 Bruntsfield Place	Edinburgh	EH10 4HN	No	Yes	No	0	272
	11 Drumsheugh Place	Edinburgh	EH3 7PT	No	No	Yes	15	0
	11 Hastie's Close	Edinburgh	EH1 1HJ	Yes	No	No	600	0
	11 High Street	Edinburgh	EH1 1SR	No	Yes	No	0	21
	11 Lochrin Terrace	Edinburgh	EH3 9QJ	Yes	No	No	75	0
Former	11 Logie Green Road	Edinburgh	EH7 4EZ	No	Yes	No	0	33
	11 New Market Road	Edinburgh	EH14 1RJ	No	No	Yes	3600	0
	11 North Bank Street	Edinburgh	EH1 2LP	No	No	Yes	180	0
	11 South College Street	Edinburgh	EH8 9AA	Yes	No	No	30	0
	11 St Vincent Street	Edinburgh	EH3 6SW	No	No	Yes	100	0
	11 Stenhouse Cross	Edinburgh	EH11 3JU	No	Yes	No	0	25
	11 Sunnyside	Edinburgh	EH7 5RA	No	No	Yes	560	0
	11 Waterloo Place	Edinburgh	EH1 3BG	No	No	Yes	28	0
	110 Great Junction Street	Edinburgh	EH6 5LH	No	Yes	No	0	78
	110 Hanover Street	Edinburgh	EH2 1DR	No	No	Yes	58	0
	110 Holyrood Road	Edinburgh	EH8 8AS	No	No	Yes	1260	0
	110 Restalrig Road South	Edinburgh	EH7 6JB	No	Yes	No	0	18
	110 West Bow	Edinburgh	EH1 2HH	No	No	Yes	75	0
Precinct	110-114 Rose Street	Edinburgh	EH2 3JF	No	No	Yes	121	0
	111 Glasgow Road	Edinburgh	EH12 8NF	Yes	No	No	685	0
Swanston Golf Club	111 Swanston Road	Edinburgh	EH10 7DS	No	No	Yes	250	0
	11-13 Lady Nairne Place	Edinburgh	EH8 7LZ	No	Yes	No	0	8
	11-13 Tarvit Street	Edinburgh	EH3 9LB	No	No	Yes	60	0
	11-15 Cockburn Street	Edinburgh	EH1 1BP	No	No	Yes	120	0
	111a Holyrood Road	Edinburgh	EH8 8AS	Yes	No	No	150	0
	112 Hanover Street	Edinburgh	EH2 1DR	No	No	Yes	275	0
Raeburn House Hotel	112 Raeburn Place	Edinburgh	EH4 1HG	No	No	Yes	249	0
	112 St Stephen Street	Edinburgh	EH3 5AD	No	No	Yes	26	0
	11-23 Morningside Drive	Edinburgh	EH10 5LZ	Yes	No	No	255	0
	113 Ferry Road	Edinburgh	EH6 4ET	No	Yes	No	0	122
	113 Glasgow Road	Edinburgh	EH12 8LU	No	Yes	No	0	63
	113-115 Brunswick Street	Edinburgh	EH7 5HR	No	Yes	No	0	160
Gf - Bf	113-115 George Street	Edinburgh	EH2 4JR	No	No	Yes	240	0 Candy Bar
Gf - Bf	113-115 George Street	Edinburgh	EH2 4JR	Yes	No	No	486	0 Slug & Lettuce
	113-117 Lothian Road	Edinburgh	EH3 9AN	No	No	Yes	141	0
	114 Causewayside	Edinburgh	EH9 1PU	No	No	Yes	104	0
	114 Dalry Road	Edinburgh	EH11 2EZ	No	Yes	No	0	154
	114 West Granton Road	Edinburgh	EH5 1PF	No	No	Yes	288	0
	114-116 St John's Road	Edinburgh	EH12 8AX	Yes	No	No	400	0
	114-118 Easter Road	Edinburgh	EH7 5RH	No	Yes	No	0	158
	115 Broughton Street	Edinburgh	EH1 3RZ	No	No	Yes	214	0
	115 Lasswade Road	Edinburgh	EH16 6UD	No	No	Yes	344	0
	116b Polwarth Gardens	Edinburgh	EH11 1LH	No	Yes	No	0	110
	117 Dundee Street	Edinburgh	EH11 1AX	No	Yes	No	0	28
	117 Slateford Road	Edinburgh	EH11 1QY	Yes	No	No	78	0
	118 Biggar Road	Edinburgh	EH10 7DU	No	No	Yes	200	0
	118 Lothian Road	Edinburgh	EH3 9AN	Yes	No	No	809	0
	118 West Bow	Edinburgh	EH1 2HH	No	No	Yes	15	6
	119 High Street	Edinburgh	EH1 1SG	No	No	Yes	169	0
	119 Lothian Road	Edinburgh	EH3 9AN	No	No	Yes	60	0
	119 Portobello High Street	Edinburgh	EH15 1AR	No	Yes	No	0	133
	119 Rose Street	Edinburgh	EH2 3DT	Yes	No	No	300	0
	1-1a Polwarth Gardens	Edinburgh	EH11 1JS	No	Yes	No	0	49
	11a-14 West Maitland Street	Edinburgh	EH12 5DS	No	No	Yes	334	0
	11b Hill Square	Edinburgh	EH8 9DR	No	No	Yes	265	0

	12 Barclay Terrace	Edinburgh	EH10 4HP	Yes	No	No	49	0
	12 Beaverhall Road	Edinburgh	EH7 4IE	No	No	Yes	150	0
	12 Bridge Road	Edinburgh	EH13 0LQ	No	No	Yes	166	0
	12 Chapel Street	Edinburgh	EH8 9AY	No	No	Yes	44	0
	12 Frederick Street	Edinburgh	EH2 2HB	No	No	Yes	139	0
	12 Grassmarket	Edinburgh	EH1 2JU	No	No	Yes	188	0
	12 Groathill Road North	Edinburgh	EH4 2SW	No	Yes	No	0	42
	12 Hillhouse Road	Edinburgh	EH4 2AG	No	No	Yes	26	0
	12 Kinnaird Park	Edinburgh	EH15 3RD	Yes	No	No	1208	0
	1-2 Mill Lane	Edinburgh	EH6 6TJ	No	No	Yes	246	0
	1-2 Moat Place	Edinburgh	EH14 1NY	No	No	Yes	218	0
	12 Shandwick Place	Edinburgh	EH2 4RN	Yes	No	No	425	0
	1-2 St Andrew Square	Edinburgh	EH2 2BD	No	No	Yes	120	0
	1-2 West Preston Street	Edinburgh	EH8 9PX	No	No	Yes	158	0
	1-2 Yardheads	Edinburgh	EH6 6BU	No	No	Yes	60	0
	120 Sighthill Loan	Edinburgh	EH11 4NT	No	No	Yes	300	0
Multiplex Cinema	120 Wester Hailes Road	Edinburgh	EH14 3HR	Yes	No	No	798	0
	120-122 Portobello High Street	Edinburgh	EH15 1AH	No	Yes	No	0	51
Pf	120-122 Rose Street South Lane	Edinburgh	EH2 4BB	No	No	Yes	23	0
	121 Constitution Street	Edinburgh	EH6 7AE	Yes	No	No	70	0
	121 Hanover Street	Edinburgh	EH2 1DJ	No	No	Yes	56	0
	121 Morrison Street	Edinburgh	EH3 8AJ	Yes	No	No	15	0
	121 Princes Street	Edinburgh	EH2 4AD	No	No	Yes	376	0
Gf	121-123 Broughton Road	Edinburgh	EH7 4JH	No	Yes	No	0	5
	12-13 St Andrew Square	Edinburgh	EH2 2AF	No	No	Yes	399	0
	12-14 Jeffrey Street	Edinburgh	EH1 1DT	No	No	Yes	25	0
	12-16 Forrest Road	Edinburgh	EH1 2QN	No	No	Yes	364	0
	122 Lanark Road West	Currie	EH14 5NY	No	Yes	No	0	25
	122-124 Dundas Street	Edinburgh	EH3 5DQ	No	Yes	No	0	93
	122-124 Easter Road	Edinburgh	EH7 5RJ	No	Yes	No	0	6
	122-124 West Granton Road	Edinburgh	EH5 1PF	No	Yes	No	0	11
	12-26 St Giles Street	Edinburgh	EH1 1PT	Yes	No	No	408	0
	123 Morrison Street	Edinburgh	EH3 8AJ	No	Yes	No	0	15
	123 Princes Street	Edinburgh	EH2 4AD	No	No	Yes	376	0
	123b High Street	Edinburgh	EH1 1SG	Yes	No	No	32	0
	124 Dundee Street	Edinburgh	EH11 1AF	Yes	No	No	910	0
	124a-126 Ferry Road	Edinburgh	EH6 4PG	No	Yes	No	0	23
	125 Comiston Road	Edinburgh	EH10 6AQ	No	No	Yes	30	0
	125 Dalry Road	Edinburgh	EH11 2DR	Yes	No	No	60	0
	125 George Street	Edinburgh	EH2 4JN	No	No	Yes	240	0
	125 George Street	Edinburgh	EH2 4JN	Yes	No	No	450	0
	125 Lauriston Place	Edinburgh	EH3 9JN	No	Yes	No	0	6
Flat 1	125 Lothian Road	Edinburgh	EH3 9AD	No	Yes	No	0	20
Gf	126 Salamander Street	Edinburgh	EH6 7LA	No	Yes	No	0	297
	126-128 George Street	Edinburgh	EH2 4JZ	No	No	Yes	450	0
	126-128 Gorgie Road	Edinburgh	EH11 2NR	No	Yes	No	0	20
	126-128 Marchmont Road	Edinburgh	EH9 1AQ	No	Yes	No	0	105
	126-130 Easter Road	Edinburgh	EH7 5RJ	No	No	Yes	133	0
Royal Mile Bar	127 High Street	Edinburgh	EH1 1SG	No	No	Yes	188	0
Gf	127-129 George Street	Edinburgh	EH2 4JN	No	No	Yes	20	0
	128 Dundee Street	Edinburgh	EH11 1AF	Yes	No	No	500	0
	128 Morningside Road	Edinburgh	EH10 4BX	Yes	No	No	38	0
	128 Newhaven Road	Edinburgh	EH6 4BR	No	Yes	No	0	29
	128 Old Dalkeith Road	Edinburgh	EH16 4SD	Yes	No	No	60	0
	128 Princes Street	Edinburgh	EH2 4AD	Yes	No	No	1100	0
	128 Restalrig Road	Edinburgh	EH7 6UW	No	Yes	No	0	44
	128 West Granton Road	Edinburgh	EH5 1PF	No	Yes	No	0	9
	129 Corstorphine Road	Edinburgh	EH12 5SG	No	Yes	No	0	8
	129 Fountainbridge	Edinburgh	EH3 9QG	No	No	Yes	606	0
	129 Marchmont Road	Edinburgh	EH9 1HA	No	Yes	No	0	57
	129a Rose Street	Edinburgh	EH2 3DT	Yes	No	No	58	0
	12a Broughton Street Lane	Edinburgh	EH1 3LY	No	No	Yes	160	0
	1-3 Angle Park Terrace	Edinburgh	EH11 2JX	No	No	Yes	120	0
	13 Antigua Street	Edinburgh	EH1 3NL	No	No	Yes	97	0
	1-3 Baxter's Place	Edinburgh	EH1 3AF	No	No	Yes	676	4
	13 Bread Street	Edinburgh	EH3 9AL	No	No	Yes	80	0
The Redgauntlet	13 Bristo Square	Edinburgh	EH8 9AJ	No	No	Yes	1400	0
	13 Broomhouse Market	Edinburgh	EH11 3UU	No	Yes	No	0	74
	13 Clifton Terrace	Edinburgh	EH12 5DR	Yes	No	No	25	0
Gf	1-3 Cumberland Street	Edinburgh	EH3 6RT	No	No	Yes	198	0
	13 Drum Street	Edinburgh	EH17 8QQ	No	Yes	No	0	46
	13 Duke Street	Edinburgh	EH6 8HG	No	No	Yes	55	0
	13 Etrick Road	Edinburgh	EH10 5BJ	No	No	Yes	300	0
	13 Hope Street	Edinburgh	EH2 4EL	No	No	Yes	332	0
	1-3 Lochside Crescent	Edinburgh	EH12 9SE	No	Yes	No	0	8
	1-3 Melville Terrace	Edinburgh	EH9 1ND	No	Yes	No	0	136
	13 Newington Road	Edinburgh	EH9 1QR	Yes	No	No	34	0
	13 Riversdale Crescent	Edinburgh	EH12 5XN	Yes	No	No	160	0
	1-3 Rutland Street	Edinburgh	EH1 2AN	No	No	Yes	718	0
	1-3 Scotstoun Grove	South Queensferry	EH30 9PH	Yes	No	No	40	0
	13 West Richmond Street	Edinburgh	EH8 9EF	No	No	Yes	23	0
	13 Westfield Street	Edinburgh	EH11 2QY	No	No	Yes	450	0
Unit 1	130 Dundee Street	Edinburgh	EH11 1AF	No	No	Yes	780	0
Chiquito	130 Dundee Street	Edinburgh	EH11 1AF	No	No	Yes	183	0
Unit 4	130 Dundee Street	Edinburgh	EH11 1AF	No	No	Yes	152	0
Unit 7	130 Dundee Street	Edinburgh	EH11 1AF	No	No	Yes	250	0
Unit 6	130 Dundee Street	Edinburgh	EH11 1AF	Yes	No	No	78	0
Unit 5	130 Dundee Street	Edinburgh	EH11 1AF	Yes	No	No	205	0
Unit 2	130 Dundee Street	Edinburgh	EH11 1AF	Yes	No	No	152	0
Cineworld	130 Dundee Street	Edinburgh	EH11 1AF	Yes	No	No	170	0
Unit 3	130 Dundee Street	Edinburgh	EH11 1AF	Yes	No	No	3189	0
	130 High Street	Edinburgh	EH1 1QS	No	No	Yes	202	0
	131 Canongate	Edinburgh	EH8 8BP	No	Yes	No	0	35
	131 Dundee Street	Edinburgh	EH11 1AX	No	No	Yes	210	0
	131-133 George Street	Edinburgh	EH2 4JS	No	No	Yes	416	0
	131-133 High Street	Edinburgh	EH1 1SG	Yes	No	No	200	0
	13-14 Dalziel Place	Edinburgh	EH7 5TP	Yes	No	No	60	0
	13-17 Brighton Place	Edinburgh	EH15 1LH	No	No	Yes	72	0
	132 Causewayside	Edinburgh	EH9 1PR	No	No	Yes	210	0
	132 Corstorphine Road	Edinburgh	EH12 6UA	No	No	Yes	6	0
	132 Gorgie Road	Edinburgh	EH11 2NS	No	Yes	No	0	15
Festival Theatre	13-29 Nicolson Street	Edinburgh	EH8 9FT	Yes	No	No	1915	0
	133 Rose Street	Edinburgh	EH2 4LS	No	No	Yes	50	0
	133-135 East Claremont Street	Edinburgh	EH7 4JA	No	No	Yes	163	0
	133-135 Lothian Road	Edinburgh	EH3 9AD	No	No	Yes	220	0

	134 Braid Road	Edinburgh	EH10 6JD	No	No	Yes	200	0	Bistro
	134 Braid Road	Edinburgh	EH10 6JD	No	No	Yes	490	0	Hotel
East Lodge, Edinburgh Zoo	134 Corstorphine Road	Edinburgh	EH12 6TS	No	No	Yes	150	0	
	135 Duddingston Road West	Edinburgh	EH15 3QD	No	No	Yes	200	0	
	135 Fountainbridge	Edinburgh	EH3 9QG	No	Yes	No	0	26	
	135 George Street	Edinburgh	EH2 4JS	No	No	Yes	292	0	
	135 Lanark Road West	Edinburgh	EH14 5NZ	No	No	Yes	122	0	
	135 South Gyle Mains	Edinburgh	EH12 9HU	No	Yes	No	0	30	
	136 Canongate	Edinburgh	EH8 8DD	No	No	Yes	15	0	
	136 Marchmont Road	Edinburgh	EH9 1AQ	No	Yes	No	0	70	
	137 Drum Street	Edinburgh	EH17 8RJ	No	No	Yes	95	0	
	137 George Street	Edinburgh	EH2 4JY	No	No	Yes	75	0	
	137 Granton Road	Edinburgh	EH5 3NJ	No	Yes	No	0	107	
	137 Restalrig Road	Edinburgh	EH7 6HN	No	No	Yes	200	0	
	137-139 Cowgate	Edinburgh	EH1 1JS	No	No	Yes	990	50	
	137-141 High Street	Edinburgh	EH1 1SG	No	Yes	No	0	1	
	138-140 Duke Street	Edinburgh	EH6 8HR	Yes	No	No	24	0	
	138-140 Leith Walk	Edinburgh	EH6 5DT	No	No	Yes	262	0	
Unit 1	139 Easter Road	Edinburgh	EH7 5QA	Yes	No	No	26	0	
	139 Princes Street	Edinburgh	EH2 4BL	No	Yes	No	0	3	
	13a Brougham Street	Edinburgh	EH3 9JS	No	No	Yes	24	0	
	13a-14 Melville Place	Edinburgh	EH3 7PR	No	No	Yes	196	0	
	13b Dundas Street	Edinburgh	EH3 6QG	No	No	Yes	82	0	
	14 Bonnington Road	Edinburgh	EH6 5JD	Yes	No	No	33	0	
	14 Broughton Street	Edinburgh	EH1 3RH	Yes	No	No	61	0	
	14 Corstorphine Road	Edinburgh	EH12 6HN	No	No	Yes	234	0	
	14 Drummond Street	Edinburgh	EH8 9TU	No	No	Yes	121	0	
	14 Eyre Place	Edinburgh	EH3 5EP	No	No	Yes	50	0	
	14 George Street	Edinburgh	EH2 2PF	Yes	No	No	706	0	
	14 Hermitage Place	Edinburgh	EH6 8AF	No	No	Yes	240	0	
	14 Lochend Road South	Edinburgh	EH7 6BP	No	Yes	No	0	31	
	14 Picardy Place	Edinburgh	EH1 3JT	No	No	Yes	440	0	
	14 Shore	Edinburgh	EH6 6QN	No	No	Yes	240	0	
	14 South St Andrew Street	Edinburgh	EH2 2AZ	No	No	Yes	156	0	
	1-4 Tower Place	Edinburgh	EH6 7BZ	Yes	No	No	877	0	
	140 Crewe Road South	Edinburgh	EH4 2NY	No	No	Yes	1020	0	
	140-144 Saughtonhall Drive	Edinburgh	EH12 5TT	No	Yes	No	0	132	
	141 George Street	Edinburgh	EH2 4JY	Yes	No	No	242	0	
	141 Princes Street	Edinburgh	EH2 4BL	No	Yes	No	0	68	
	141 St John's Road	Edinburgh	EH12 7SD	No	Yes	No	0	23	
	14-14a Brougham Street	Edinburgh	EH3 9JH	No	No	Yes	40	0	
	14-15 Albert Place	Edinburgh	EH7 5HN	Yes	No	No	50	0	
The Doric	14-16 Marchhall Crescent	Edinburgh	EH16 5HL	No	No	Yes	70	0	
The Ritz Hotel	14-16 Market Street	Edinburgh	EH1 1DE	Yes	No	No	142	0	
	14-18 Grosvenor Street	Edinburgh	EH12 5EG	Yes	No	No	109	0	
	142 Duke Street	Edinburgh	EH6 8HR	No	No	Yes	60	0	
	142 Dundas Street	Edinburgh	EH3 5DQ	No	No	Yes	112	0	
	142 Ferry Road	Edinburgh	EH6 4PQ	No	Yes	No	0	0	Agent has been contacted regarding capacity.
	142-143 Comiston Road	Edinburgh	EH10 5QN	No	Yes	No	0	35	
	143 Cowgate	Edinburgh	EH1 1JS	No	No	Yes	140	0	
	143 Crewe Road South	Edinburgh	EH4 2NT	No	Yes	No	0	19	
	144 High Street	Edinburgh	EH1 1QS	No	No	Yes	62	0	
	144 Morrison Street	Edinburgh	EH3 8EX	No	Yes	No	0	34	
	145 Dalry Road	Edinburgh	EH11 2EA	No	Yes	No	0	28	
	145 Ferry Road	Edinburgh	EH6 4ET	No	No	Yes	40	0	
	145 Morningside Road	Edinburgh	EH10 4AX	No	Yes	No	0	282	
	146 Princes Street	Edinburgh	EH2 4BL	No	Yes	No	0	50	
	146-148 Marchmont Road	Edinburgh	EH9 1AQ	Yes	No	No	30	0	
	147-149 Dundee Street	Edinburgh	EH11 1BP	Yes	No	No	45	0	
	148 High Street	Edinburgh	EH1 1QS	No	Yes	No	0	5	
	14a Drum Street	Edinburgh	EH17 8QH	No	Yes	No	0	22	
	14a Nicolson Street	Edinburgh	EH8 9DH	Yes	No	No	90	0	
	15 Blackfriars Street	Edinburgh	EH1 1NB	No	No	Yes	32	0	
	15 Brougham Place	Edinburgh	EH3 9JX	No	No	Yes	170	0	
	15 Castle Street	Edinburgh	EH2 3AH	No	No	Yes	188	0	
	15 Charlotte Lane	Edinburgh	EH2 4QZ	No	No	Yes	160	0	
	15 Claremont Crescent	Edinburgh	EH7 4HX	No	No	Yes	160	0	
	1-5 Comiston Road	Edinburgh	EH10 6AA	No	No	Yes	190	0	
	15 Frederick Street	Edinburgh	EH2 2EY	No	No	Yes	185	0	
	1-5 Henderson Street	Edinburgh	EH6 6BT	Yes	No	No	60	0	
	15 Jock's Lodge	Edinburgh	EH8 7AA	No	No	Yes	120	0	
Malleny Arms Hotel	15 Lochside Avenue	Edinburgh	EH12 9DJ	Yes	No	No	750	0	
	15 Main Street	Balerno	EH14 7EQ	No	No	Yes	219	0	
	15 Mansfield Place	Edinburgh	EH3 6NB	No	No	Yes	700	0	
	15 New Mart Road	Edinburgh	EH14 1RL	Yes	No	No	360	0	
Wine Glass	1-5 Newington Road	Edinburgh	EH9 1QR	No	No	Yes	120	0	
	15 Niddry Street	Edinburgh	EH1 1LG	Yes	No	No	550	0	
	15 North St Andrew Street	Edinburgh	EH2 1HJ	Yes	No	No	56	0	
	1-5 Pennywell Court	Edinburgh	EH4 4TZ	No	Yes	No	0	57	
	15 Roseneath Street	Edinburgh	EH9 1JH	No	No	Yes	25	0	
	15 Waterloo Place	Edinburgh	EH1 3BG	No	No	Yes	155	0	
	150 Commercial Street	Edinburgh	EH6 6LB	Yes	No	No	165	0	
	150 Morrison Street	Edinburgh	EH3 8EE	Yes	No	No	2780	0	
	150 Saughton Road North	Edinburgh	EH12 7DS	No	Yes	No	0	20	
	151 Liberton Brae	Edinburgh	EH16 6LD	No	Yes	No	0	73	
	151-155 Morrison Street	Edinburgh	EH3 8AG	No	No	Yes	51	0	
	15-16 George IV Bridge	Edinburgh	EH1 1EE	No	No	Yes	110	0	
	15-16 Teviot Place	Edinburgh	EH1 2QZ	No	Yes	No	0	46	
	15-17 Argyle Place	Edinburgh	EH9 1JJ	No	No	Yes	203	0	
	15-17 Grindlay Street	Edinburgh	EH3 9AX	No	No	Yes	75	0	
	15-17 West Register Street	Edinburgh	EH2 2AA	No	Yes	No	0	120	
	15-19 Jeffrey Street	Edinburgh	EH1 1DR	No	No	Yes	123	0	
	15-19 Lochend Road	Edinburgh	EH6 8DT	No	Yes	No	0	900	
Kenilworth	152-154 Rose Street	Edinburgh	EH2 3JD	No	No	Yes	152	0	
	15-25 George Street	Edinburgh	EH2 2PA	No	No	Yes	1803	70	
Eddie Turnbolls	154 Easter Road	Edinburgh	EH7 5RL	No	No	Yes	240	0	
	154 High Street	Edinburgh	EH1 1QS	No	No	Yes	93	0	
	154 Turnhouse Road	Edinburgh	EH12 0AD	No	No	Yes	180	0	
	154 West Granton Road	Edinburgh	EH5 1PE	No	Yes	No	0	60	
	155 Dundee Street	Edinburgh	EH11 1BP	No	Yes	No	0	21	
	155 Slateford Road	Edinburgh	EH14 1NZ	No	Yes	No	0	86	
	155-157 Restalrig Road	Edinburgh	EH7 6HW	No	Yes	No	0	72	
	155-159 Bruntsfield Place	Edinburgh	EH10 4DG	No	Yes	No	0	40	
	157 Dundee Street	Edinburgh	EH11 1BY	No	Yes	No	0	8	
	157-159 West Port	Edinburgh	EH3 9DP	No	No	Yes	48	0	

	158 Bruntsfield Place	Edinburgh	EH10 4ER	Yes	No	No	35	0
	158 Canongate	Edinburgh	EH8 8DD	Yes	No	No	23	0
	158 Causewayside	Edinburgh	EH9 1PR	No	Yes	No	0	85
	158 Dalkeith Road	Edinburgh	EH16 5DX	No	No	Yes	15	0
	159 Constitution Street	Edinburgh	EH6 7AD	No	No	Yes	82	0
	159 Rose Street	Edinburgh	EH2 4LS	No	No	Yes	60	0
	159-161 Morrison Street	Edinburgh	EH3 8AG	No	No	Yes	35	0
	159a-163a Bruntsfield Place	Edinburgh	EH10 4DG	No	No	Yes	180	16
	16 Broomhall Road	Edinburgh	EH12 7PB	No	Yes	No	0	75
	1-6 Cliftonhall Yards	Newbridge	EH28 8QN	No	Yes	No	0	Warehouse, Off-Sales N/A
	16 Drummond Street	Edinburgh	EH8 9TX	No	No	Yes	1203	0
	16 George Street	Edinburgh	EH2 2SL	No	No	Yes	816	0
	16 Holyrood Park Road	Edinburgh	EH16 5BG	No	No	Yes	1576	0
	16 Home Street	Edinburgh	EH3 9LY	Yes	No	No	60	0
	16 Nicolson Street	Edinburgh	EH8 9FT	No	No	Yes	150	0
	16 South Fort Street	Edinburgh	EH6 4DN	No	No	Yes	60	0
	16 South St Andrew Street	Edinburgh	EH2 2AU	No	No	Yes	200	0
	16 West Register Street	Edinburgh	EH2 2AA	No	No	Yes	486	0
	160 Albert Street	Edinburgh	EH7 5NA	No	Yes	No	0	24
	160 West Granton Road	Edinburgh	EH5 1PE	No	Yes	No	0	59
	160-162 Restalrig Road South	Edinburgh	EH7 6EH	No	Yes	No	0	98
	161 Dundee Street	Edinburgh	EH11 1BY	No	No	Yes	20	0
	161 Lothian Road	Edinburgh	EH3 9AA	No	No	Yes	140	0
Hamiltons	16-18 Hamilton Place	Edinburgh	EH3 5AU	No	No	Yes	200	0
	162 Canongate	Edinburgh	EH8 8DD	No	Yes	No	0	3
	162 West Granton Road	Edinburgh	EH5 1PE	No	Yes	No	0	4
	16-20 East Trinity Road	Edinburgh	EH5 3DY	No	Yes	No	0	94
	16-20a Morrison Street	Edinburgh	EH3 8BJ	No	No	Yes	196	0
	16-22 Picardy Place	Edinburgh	EH1 3JT	Yes	No	No	535	0
	16-22 Waterloo Place	Edinburgh	EH1 3BG	No	No	Yes	155	0
	163 Portobello High Street	Edinburgh	EH15 1EU	No	No	Yes	60	0
	165-167 Dalry Road	Edinburgh	EH11 2EA	No	Yes	No	0	14
	166 Balgreen Road	Edinburgh	EH11 3AU	No	Yes	No	0	26
	166 Fountainbridge	Edinburgh	EH3 9RX	No	No	Yes	684	0
	166 Glasgow Road	Edinburgh	EH12 8LS	No	Yes	No	0	12
Tolbooth Tavern	167 Canongate	Edinburgh	EH8 8BN	Yes	No	No	120	0
	167 Rose Street	Edinburgh	EH2 4LS	No	No	Yes	70	0
	168 Rose Street	Edinburgh	EH2 4BA	No	No	Yes	90	0
Unit 5	168-172 Morningside Road	Edinburgh	EH10 4PU	No	No	Yes	1307	0
	169 Glasgow Road	Edinburgh	EH12 9BG	No	No	Yes	140	0
	169-173 Gilmore Place	Edinburgh	EH3 9PW	No	No	Yes	46	0
	16a George Street	Edinburgh	EH2 2SL	Yes	No	No	450	0
	16a Queen Street	Edinburgh	EH2 1JE	No	No	Yes	60	0
	17 Academy Street	Edinburgh	EH6 7EE	Yes	No	No	220	0
	17 Albert Place	Edinburgh	EH7 5HN	No	No	Yes	140	0
	17 Causewayside	Edinburgh	EH9 1QF	No	Yes	No	0	10
	1-7 Corslet Place	Currie	EH14 5LS	No	No	Yes	180	0
Unit 1	17 Dalry Road	Edinburgh	EH11 2BQ	Yes	No	No	42	0
	17 East Cromwell Street	Edinburgh	EH6 6HD	No	Yes	No	0	62
	17 High Street	South Queensferry	EH30 9PP	No	No	Yes	650	0
	17 Iona Street	Edinburgh	EH6 8SG	No	No	Yes	80	0
	17 Market Street	Edinburgh	EH1 1DE	No	No	Yes	60	0
	17 Merchant Street	Edinburgh	EH1 2QD	No	No	Yes	85	0
	17 North Bridge	Edinburgh	EH1 1SB	No	Yes	No	0	277
	17 Portland Place	Edinburgh	EH6 6LA	No	No	Yes	60	0
	17 Queensferry Street	Edinburgh	EH2 4QW	No	No	Yes	60	0
	17 Waverley Bridge	Edinburgh	EH1 1BQ	No	No	Yes	410	14
	170 High Street	Edinburgh	EH1 1QS	No	Yes	No	0	100
	170 Rose Street	Edinburgh	EH2 4BA	No	No	Yes	136	0
	171 Bruntsfield Place	Edinburgh	EH10 4DG	Yes	No	No	38	0
Corstorphine Inn	171-173 Great Junction Street	Edinburgh	EH6 5LG	No	Yes	No	0	64
	17-19 Corstorphine High Street	Edinburgh	EH12 7SU	No	No	Yes	300	0
	17-19 Forrest Road	Edinburgh	EH1 2QH	No	No	Yes	80	0
	172 Canongate	Edinburgh	EH8 8DF	No	Yes	No	0	40
	17-22 Royal Terrace	Edinburgh	EH7 5AQ	No	No	Yes	540	0
	175-177 High Street	Edinburgh	EH1 1PD	No	No	Yes	92	0
	176 Bruntsfield Place	Edinburgh	EH10 4DF	No	Yes	No	0	35
	176 Rose Street	Edinburgh	EH2 4BA	Yes	No	No	24	0
	178-182 Dalry Road	Edinburgh	EH11 2EG	No	No	Yes	136	0
	18 Brougham Street	Edinburgh	EH3 9JH	No	Yes	No	0	40
	18 Corstorphine Road	Edinburgh	EH12 6HN	No	No	Yes	280	0
	18 Eyre Place	Edinburgh	EH3 5EP	Yes	No	No	95	0
John McIntyre Centre, Pollock	18 Holyrood Park Road	Edinburgh	EH16 5AY	No	No	Yes	1196	0
Masson House, Pollock Halls	18 Holyrood Park Road	Edinburgh	EH16 5BE	Yes	No	No	243	0
Salisbury Green, Pollock Hall	18 Holyrood Park Road	Edinburgh	EH16 5AZ	Yes	No	No	406	0
Chancellor's Court, Pollock H	18 Holyrood Park Road	Edinburgh	EH16 5DZ	Yes	No	No	461	0
	18 Howe Street	Edinburgh	EH3 6TG	Yes	No	No	62	0
	18 Newbattle Terrace	Edinburgh	EH10 4RT	Yes	No	No	795	0
Gf	18 Nicolson Street	Edinburgh	EH8 9DH	No	No	Yes	100	0
	18 Portland Place	Edinburgh	EH6 6LA	No	Yes	No	0	20
	18 Union Place	Edinburgh	EH1 3NQ	No	No	Yes	210	0
	18 West Maitland Street	Edinburgh	EH12 5EA	No	Yes	No	0	45
	180 Albert Street	Edinburgh	EH7 5NA	No	No	Yes	66	0
	180 Ferry Road	Edinburgh	EH6 4NS	Yes	No	No	27	0
	180 Leith Walk	Edinburgh	EH6 5EA	No	No	Yes	150	0
	181 Whitehouse Road	Edinburgh	EH4 6BU	No	No	Yes	280	0
	18-20 Easter Road	Edinburgh	EH7 5RG	No	Yes	No	0	115
	18-20 Forrest Road	Edinburgh	EH1 2QN	Yes	No	No	70	0
1f	18-20 George Street	Edinburgh	EH2 2PF	No	No	Yes	216	0
Beehive	18-20 Grassmarket	Edinburgh	EH1 2JU	No	No	Yes	594	0
	18-20 Greenside Place	Edinburgh	EH1 3AA	Yes	No	No	3297	0
	18-20 Learmonth Terrace	Edinburgh	EH4 1PG	Yes	No	No	283	0
	18-20 Salamander Street	Edinburgh	EH6 7HR	No	No	Yes	30	0
	18-21 Market Street	Edinburgh	EH1 1BL	Yes	No	No	670	0
	182-184 Bruntsfield Place	Edinburgh	EH10 4DF	No	No	Yes	50	0
	182-184 Morrison Street	Edinburgh	EH3 8EB	No	No	Yes	60	0
Hic'ups	18-24 Clerk Street	Edinburgh	EH8 9HX	No	No	Yes	90	0
	18-24 Deanhaugh Street	Edinburgh	EH4 1LY	No	No	Yes	56	0
	183 Bruntsfield Place	Edinburgh	EH10 4DG	Yes	No	No	88	0
	184 Rose Street	Edinburgh	EH2 4BA	No	No	Yes	28	0
	184-186 Cowgate	Edinburgh	EH1 1JJ	No	No	Yes	322	0
Sainsbury's	185 Craigleith Road	Edinburgh	EH4 2EB	No	Yes	No	0	425
	185 Morrison Street	Edinburgh	EH3 8DZ	No	No	Yes	87	0
	186 St John's Road	Edinburgh	EH12 8SG	Yes	No	No	32	0
	187 Clermiston Road	Edinburgh	EH12 6UG	Yes	No	No	688	0

	187 Great Junction Street	Edinburgh	EH6 5LQ	No	No	Yes	30	0
	187 Morningside Road	Edinburgh	EH10 4QP	No	Yes	No	0	23
	187 Portobello High Street	Edinburgh	EH15 1EU	No	No	Yes	60	0
	187 Slateford Road	Edinburgh	EH11 1PU	No	Yes	No	0	8
	187-189 Whitehouse Road	Edinburgh	EH4 6BU	No	Yes	No	0	113
	19 Blair Street	Edinburgh	EH1 1QR	No	No	Yes	412	0
	19 Broughton Street	Edinburgh	EH1 3JU	Yes	No	No	32	0
	19 Cockburn Street	Edinburgh	EH1 1BP	No	No	Yes	60	0
	19 Colinton Road	Edinburgh	EH10 5DP	Yes	No	No	60	0
	19 Dalry Road	Edinburgh	EH11 2BQ	Yes	No	No	22	0
Gf	19 Dundas Street	Edinburgh	EH3 6QG	Yes	No	No	95	0
	19 Elm Row	Edinburgh	EH7 4AA	No	No	Yes	184	0
	19 George IV Bridge	Edinburgh	EH1 1EH	No	No	Yes	214	0
	19 Hutchison Road	Edinburgh	EH14 1RA	No	Yes	No	0	95
	19 Leven Street	Edinburgh	EH3 9LH	No	Yes	No	0	181
	19 Montagu Terrace	Edinburgh	EH3 5QR	No	Yes	No	0	25
	19 North Bridge	Edinburgh	EH1 1SD	No	No	Yes	1736	0
	19 Shore Place	Edinburgh	EH6 6SW	No	No	Yes	178	0
	19 St Andrew Square	Edinburgh	EH2 1AU	No	No	Yes	206	0
	19 West Register Street	Edinburgh	EH2 2AA	No	No	Yes	240	0
	190 Causewayside	Edinburgh	EH9 1PN	Yes	No	No	45	0
	190 Dalkeith Road	Edinburgh	EH16 5DU	No	Yes	No	0	23
	190 Easter Road	Edinburgh	EH7 5QH	No	Yes	No	0	30
	191-193 Duddingston Park South	Edinburgh	EH15 3EJ	No	Yes	No	0	102
	192 Rose Street	Edinburgh	EH2 4AZ	No	No	Yes	36	0
	19-20 Hill Place	Edinburgh	EH8 9DP	Yes	No	No	250	0
	19-20 Teviot Place	Edinburgh	EH1 2QZ	No	No	Yes	75	0
	19-21 Causewayside	Edinburgh	EH9 1QF	Yes	No	No	60	0
	192-194 Morrison Street	Edinburgh	EH3 8EB	No	No	Yes	160	0
	19-25 William Street	Edinburgh	EH3 7NG	No	No	Yes	120	0
	192a High Street	Edinburgh	EH1 1RW	No	No	Yes	125	0
	192a Rose Street	Edinburgh	EH2 4AZ	No	No	Yes	20	0
Kingsknowe Roadhouse	193 Kingsknowe Road North	Edinburgh	EH14 2ED	No	No	Yes	460	0
	194a Rose Street	Edinburgh	EH2 4AZ	No	Yes	No	0	25
	195 Duddingston Park South	Edinburgh	EH15 3EJ	No	Yes	No	0	8
	197 High Street	Edinburgh	EH1 1PE	No	No	Yes	230	0
	198 Lanark Road West	Currie	EH14 5NX	No	No	Yes	110	0
	199-201 Leith Walk	Edinburgh	EH6 8NX	No	Yes	No	0	7
	19a West Register Street	Edinburgh	EH2 2AA	No	No	Yes	400	0
	1a Alva Street	Edinburgh	EH2 4PH	No	No	Yes	70	0
	1a Chambers Street	Edinburgh	EH1 1HR	Yes	No	No	140	0
Ratho Park Hotel	1a Dalmahoy	Edinburgh	EH27 8EG	No	No	Yes	200	0
	1a Dock Place	Edinburgh	EH6 6LU	Yes	No	No	76	0
	1a Hillwood Road	Newbridge	EH28 8PU	No	Yes	No	0	96
	1a Market Street	Edinburgh	EH1 1DE	No	No	Yes	1815	0
	1a Maxwell Street	Edinburgh	EH10 5HT	No	No	Yes	61	0
	1a Roseburn Street	Edinburgh	EH12 5NG	No	Yes	No	0	75
	1b Magdalene Drive	Edinburgh	EH15 3DA	No	Yes	No	0	7
	1c Dock Place	Edinburgh	EH6 6LU	No	No	Yes	180	0
	2 Bath Road	Edinburgh	EH6 7JT	No	No	Yes	130	0
	2 Bonaly Avenue	Edinburgh	EH13 0ET	No	Yes	No	0	17
	2 Bridge Road	Edinburgh	EH13 0LF	Yes	No	No	60	0
	2 Broughton Place	Edinburgh	EH1 3RX	No	No	Yes	42	0
	2 Calder Park	Edinburgh	EH11 4JN	No	Yes	No	0	62
	2 Dalkeith Road	Edinburgh	EH16 5BP	No	Yes	No	0	161
	2 Deanhaugh Street	Edinburgh	EH4 1LY	No	No	Yes	24	0
	2 Dundas Street	Edinburgh	EH3 6HZ	Yes	No	No	40	0
	2 Fountainbridge Square	Edinburgh	EH3 9QB	No	No	Yes	295	0
	2 George IV Bridge	Edinburgh	EH1 1AD	Yes	No	No	120	0
	2 Glasgow Road	Edinburgh	EH12 8HL	Yes	No	No	100	0
	2 Gracemount Drive	Edinburgh	EH16 6RS	No	Yes	No	0	34
	2 Greenside Place	Edinburgh	EH1 3AA	Yes	No	No	408	0
	2 High Riggs	Edinburgh	EH3 9BX	No	No	Yes	99	0
	2 Hope Street	Edinburgh	EH2 4DB	No	No	Yes	564	0
	2 James' Court	Edinburgh	EH1 2PB	No	No	Yes	40	0
	2 Joppa Pans	Edinburgh	EH15 2HF	No	No	Yes	110	0
	2 Kinraid Park	Edinburgh	EH15 3RD	Yes	No	No	180	0
	2 Lauriston Street	Edinburgh	EH3 9DJ	No	No	Yes	180	0
	2 Leven Street	Edinburgh	EH3 9LQ	Yes	No	No	1335	0
	2 Liberton Gardens	Edinburgh	EH16 6JR	No	Yes	No	0	41
	2 Lochside Place	Edinburgh	EH12 9DF	Yes	No	No	800	0
	2 Meggetland Wynd	Edinburgh	EH14 1XN	No	No	Yes	520	0
	2 Middle Norton	Edinburgh	EH28 8NA	No	Yes	No	0	8
	2 Moray Park	Edinburgh	EH7 5TS	Yes	No	No	1338	0
	2 Newbridge Industrial Estate. Newbridge road		EH28 8PJ	No	Yes	No	0	Storage room, Off-Sale N/A
The Two Bridges	2 Newhalls Road	South Queensferry	EH30 9TA	No	No	Yes	350	0
	2 Ocean Drive	Edinburgh	EH6 6JB	Yes	No	No	591	0
	2 Oxfangs Bank	Edinburgh	EH13 9JT	No	No	Yes	250	0
	2 Parkhead Gardens	Edinburgh	EH11 4SB	No	No	Yes	250	0
	2 Polwarth Crescent	Edinburgh	EH11 1HW	No	No	Yes	36	0
	2 Ratho Park	Edinburgh	EH28 8PP	Yes	No	No	311	0
	2 Restalrig Road	Edinburgh	EH6 8BN	Yes	No	No	51	0
	2 Riccarton Mains Road	Edinburgh	EH14 5NG	No	No	Yes	3156	33
	2 Roxburgh Place	Edinburgh	EH8 9SU	Yes	No	No	850	0
Asda	2 Sandpiper Drive	Edinburgh	EH6 6QJ	No	Yes	No	0	431
	2 Union Path	Edinburgh	EH3 9QD	Yes	No	No	155	0
	2 Warriston Place	Edinburgh	EH3 5LE	Yes	No	No	80	0
	2 Warriston's Close	Edinburgh	EH1 1PG	No	No	Yes	150	0
	2 West Crosscauseway	Edinburgh	EH8 9JP	No	No	Yes	244	0
	2 West Port	Edinburgh	EH1 2JA	Yes	No	No	250	0
	2 Westside Plaza	Edinburgh	EH14 2ST	Yes	No	No	244	0
Leith Academy	20 Academy Park	Edinburgh	EH6 8JQ	No	No	Yes	100	0
	20 Broughton Street	Edinburgh	EH1 3RH	No	Yes	No	0	23
	20 Easter Drylaw Place	Edinburgh	EH4 2QF	No	Yes	No	0	87
	20 Holyrood Road	Edinburgh	EH8 8AF	No	No	Yes	56	0
	20 Kirk Loan	Edinburgh	EH12 7HD	No	No	Yes	140	0
	20 Leopold Place	Edinburgh	EH7 5LB	Yes	No	No	81	0
	20 Princes Street	Edinburgh	EH2 2AS	Yes	No	No	369	0
	20 Union Place	Edinburgh	EH1 3NQ	No	No	Yes	90	0
	20 Young Street	Edinburgh	EH2 4JB	No	No	Yes	218	0
	200 Dalkeith Road	Edinburgh	EH16 5DT	No	No	Yes	60	0
Gf	200 Leith Walk	Edinburgh	EH6 5EQ	No	Yes	No	0	382
	201 Gogar Station Road	Edinburgh	EH12 9SB	Yes	No	No	500	0
	201 Portobello High Street	Edinburgh	EH15 1EU	No	Yes	No	0	51
	201-203 West Granton Road	Edinburgh	EH5 1PD	No	Yes	No	0	22

	201-207 Dalry Road	Edinburgh	EH11 2EF	No	Yes	No	0	65
	202 Rose Street	Edinburgh	EH2 4AZ	No	No	Yes	140	0
	20-22 Gilmerton Dykes Street	Edinburgh	EH17 8JX	No	Yes	No	0	31
	20-22 Main Street	Balerno	EH14 7EH	No	No	Yes	233	0
	20-24 Grosvenor Street	Edinburgh	EH12 5EG	Yes	No	No	200	0
	20-24 North Bridge	Edinburgh	EH1 1TR	No	No	No	1325	0
	203 Easter Road	Edinburgh	EH6 8LF	Yes	No	No	120	0
	203 Gogar Station Road	Edinburgh	EH12 9SB	No	Yes	No	0	63
	204 Rose Street	Edinburgh	EH2 4AZ	Yes	No	No	790	0
	205 West Granton Road	Edinburgh	EH5 1PD	No	Yes	No	0	57
	205 Whitehouse Road	Edinburgh	EH4 6BU	No	Yes	No	0	49
	207 Cowgate	Edinburgh	EH1 1JQ	Yes	No	No	704	0
	207-209 Leith Walk	Edinburgh	EH6 8NX	No	Yes	No	0	105
	207-211 West Granton Road	Edinburgh	EH5 1PD	No	Yes	No	0	14
	208 Bruntsfield Place	Edinburgh	EH10 4DE	No	No	Yes	60	0
Royal Botanic Garden	20a Inverleith Row	Edinburgh	EH3 5LR	No	No	Yes	140	0
	21 Cadzow Place	Edinburgh	EH7 5SN	No	No	Yes	142	0
Bf	21 Castle Street	Edinburgh	EH2 3DN	No	No	Yes	72	0
	21 Clerk Street	Edinburgh	EH8 9JH	No	Yes	No	0	30
	21 George Iv Bridge	Edinburgh	EH1 1EN	Yes	No	No	103	0
	21 Gracemount Drive	Edinburgh	EH16 6RP	No	Yes	No	0	171
	21 Hawthornvale	Edinburgh	EH6 4JT	Yes	No	No	300	0
	21 Lothian Road	Edinburgh	EH1 2DJ	No	No	Yes	150	0
	21 Newington Road	Edinburgh	EH9 1QR	No	No	Yes	35	0
	21 Old Fishmarket Close	Edinburgh	EH1 1RW	No	No	Yes	85	0
	21 Summerside Street	Edinburgh	EH6 4NT	No	No	Yes	90	0
	210 Morningside Road	Edinburgh	EH10 4QQ	No	Yes	No	0	75
	2-11 Parliament Square	Edinburgh	EH1 1RF	No	No	Yes	372	0
	211a West Granton Road	Edinburgh	EH5 1PD	No	Yes	No	0	80
	21-23 Marionville Road	Edinburgh	EH7 5UD	No	No	Yes	103	0
Hermiston Gait Retail Park	21-25 Cultins Road	Edinburgh	EH11 4DG	No	Yes	No	0	562
	21-25 Duke Street	Edinburgh	EH6 8HH	No	No	Yes	150	0
	213 High Street	Edinburgh	EH1 1PE	No	No	Yes	100	0
	214 Gorgie Road	Edinburgh	EH11 2PN	No	Yes	No	0	40
	216 Morningside Road	Edinburgh	EH10 4QQ	No	Yes	No	0	87
Four In Hand	216-218 Easter Road	Edinburgh	EH7 5QH	No	No	Yes	176	0
	218 Newhaven Road	Edinburgh	EH6 4QE	No	Yes	No	0	24
	219 Portobello High Street	Edinburgh	EH15 1EU	No	Yes	No	0	141
	21a Pllrig Gardens	Edinburgh	EH6 5AZ	Yes	No	No	130	0
	22 Brougham Place	Edinburgh	EH3 9JU	No	No	Yes	45	0
	22 Coates Crescent	Edinburgh	EH3 7AF	No	No	Yes	145	0
	22 Fleshmarket Close	Edinburgh	EH1 1BX	No	No	Yes	81	0
	22 Greenside Place	Edinburgh	EH1 3AA	No	No	Yes	166	0
	22 High Street	South Queensferry	EH30 9PP	No	No	Yes	107	0
	22 Inglis Green Road	Edinburgh	EH14 2HZ	No	Yes	No	0	975
	22 Marchmont Crescent	Edinburgh	EH9 1HG	No	No	Yes	60	0
	22 Nicolson Street	Edinburgh	EH8 9DH	Yes	No	No	42	0
	22 Rodney Street	Edinburgh	EH7 4EA	No	No	Yes	29	0
	22 West Maitland Street	Edinburgh	EH12 5EA	No	Yes	No	0	22
	22 Westfield Road	Edinburgh	EH11 2QF	No	No	Yes	150	0
	221 Ferry Road	Edinburgh	EH6 4NN	No	No	Yes	200	0
	221 St John's Road	Edinburgh	EH12 7UU	Yes	No	No	90	0
	222-228 Portobello High Street	Edinburgh	EH15 2AU	No	No	No	0	34
	22-26 South Clerk Street	Edinburgh	EH8 9PR	No	No	Yes	200	0
	223-225 High Street	Edinburgh	EH1 1PE	No	Yes	No	0	140
	224 Morrison Street	Edinburgh	EH3 8EA	No	Yes	No	0	57
	226 Willowbrae Road	Edinburgh	EH8 7NG	No	Yes	No	0	19
Inch Park	227 Gilmerton Road	Edinburgh	EH16 5UD	No	No	Yes	210	0
Alhambra Bar	227 Leith Walk	Edinburgh	EH6 8NX	No	No	Yes	80	0
	227-229 Gorgie Road	Edinburgh	EH11 1TU	No	No	Yes	196	0
	228 Willowbrae Road	Edinburgh	EH8 7NG	No	No	Yes	195	0
	229 Leith Walk	Edinburgh	EH6 8NY	No	No	Yes	60	0
	22a Nicolson Street	Edinburgh	EH8 9DH	Yes	No	No	30	0
Unit 10	22b South Groathill Avenue	Edinburgh	EH4 2LN	Yes	No	No	130	0
Palace Of Holyrood House	23 Abbey Strand	Edinburgh	EH8 8DX	No	No	Yes	250	0 Queens View
Palace Of Holyrood House	23 Abbey Strand	Edinburgh	EH8 8DX	No	No	Yes	140	0 Café
Prom Bar	2-3 Anchorfield	Edinburgh	EH6 4JG	No	No	Yes	60	0
	23 Canonmills	Edinburgh	EH3 5HA	No	Yes	No	0	8
	23 Comely Bank Road	Edinburgh	EH4 1DS	No	Yes	No	0	115
	23 Commercial Street	Edinburgh	EH6 6JA	No	No	Yes	315	0
	23 Dalry Road	Edinburgh	EH11 2BQ	No	Yes	No	0	49
	23 Edinburgh Road	South Queensferry	EH30 9HR	No	No	Yes	100	0
	23 Elm Row	Edinburgh	EH7 4AA	No	No	Yes	150	0
	23 Glasgow Road	Edinburgh	EH12 8HW	No	No	Yes	102	0
	23 Lothian Road	Edinburgh	EH1 2DJ	Yes	No	No	600	0
	23 Manor Place	Edinburgh	EH3 7DX	No	Yes	No	0	0 Storage and dispatch area, Off-Sale N/A
	23 North Bridge	Edinburgh	EH1 1SB	Yes	No	No	122	0
	23 North Fort Street	Edinburgh	EH6 4HB	No	Yes	No	0	22
	23 Pier Place	Edinburgh	EH6 4LP	No	No	Yes	50	0
	2-3 St Patrick Square	Edinburgh	EH8 9EZ	Yes	No	No	75	0
	230 Oxgangs Road North	Edinburgh	EH13 9BQ	No	Yes	No	0	200
	231 Canongate	Edinburgh	EH8 8BJ	Yes	No	No	675	0
	231 Willowbrae Road	Edinburgh	EH8 7ND	No	Yes	No	0	20
	232 Canongate	Edinburgh	EH8 8DQ	No	No	Yes	230	0
	23-23a Brougham Place	Edinburgh	EH3 9JU	No	No	Yes	32	0
	23-24 Greenside Place	Edinburgh	EH1 3AA	No	No	Yes	396	0
	23-24 London Road	Edinburgh	EH7 5AY	No	Yes	No	0	28
	23-24 Sandport Place	Edinburgh	EH6 6EW	No	No	Yes	120	0
	23-25 St Leonard's Street	Edinburgh	EH8 9QN	No	No	Yes	170	0
	23-26 Eglinton Crescent	Edinburgh	EH12 5BY	Yes	No	No	271	0
	23-27 Waterloo Place	Edinburgh	EH1 3BH	No	No	Yes	895	0
	233 Causewayside	Edinburgh	EH9 1PH	No	No	Yes	144	0
Flat 1	233 Causewayside	Edinburgh	EH9 1PH	Yes	No	No	89	0
	235 Cowgate	Edinburgh	EH1 1JQ	No	No	Yes	70	70
	235 Gogar Station Road	Edinburgh	EH12 9SB	No	No	Yes	250	0
1f	235 High Street	Edinburgh	EH1 1PE	Yes	No	No	212	0
	236 Gorgie Road	Edinburgh	EH11 2PL	No	Yes	No	0	111
	236 Leith Walk	Edinburgh	EH6 5EL	No	No	Yes	80	0
	236 Portobello High Street	Edinburgh	EH15 2AU	No	Yes	No	0	7
	236-240 Crewe Road North	Edinburgh	EH5 1LW	No	Yes	No	0	107
	237 Cowgate	Edinburgh	EH1 1JQ	No	No	Yes	96	0
	237 Morningside Road	Edinburgh	EH10 4QU	No	No	Yes	200	0
	239 Gogar Station Road	Edinburgh	EH12 9SB	No	No	Yes	500	0
	23a Magdalene Drive	Edinburgh	EH15 3DT	No	Yes	No	0	51
	23b Shandwick Place	Edinburgh	EH2 4RG	Yes	No	No	180	0

	2-4 Alvanley Terrace	Edinburgh	EH9 1DU	No	No	Yes	280	0
	2-4 Broughton Road	Edinburgh	EH7 4EB	No	No	Yes	120	0
	2-4 Cowan Road	Edinburgh	EH11 1RQ	No	Yes	No	0	66
	24 Duart Crescent	Edinburgh	EH4 7JP	No	Yes	No	0	4
	24 Fleshmarket Close	Edinburgh	EH1 1BX	No	No	Yes	36	0
	24 Forrest Road	Edinburgh	EH1 2QN	No	Yes	No	0	30
	24 Henderson Street	Edinburgh	EH6 6BS	No	No	Yes	76	0
	24 Hillhouse Road	Edinburgh	EH4 2AG	No	Yes	No	0	42
	24 Joppa Road	Edinburgh	EH15 2EU	No	Yes	No	0	10
	24 Leven Street	Edinburgh	EH3 9LJ	No	Yes	No	0	21
Edinburgh College	24 Milton Road East	Edinburgh	EH15 2PP	No	No	Yes	650	0
	24 Mitchell Street	Edinburgh	EH6 7BD	No	No	Yes	59	0
	2-4 Montrose Terrace	Edinburgh	EH7 5DL	No	No	Yes	220	0
	24 Rodney Street	Edinburgh	EH7 4EA	No	Yes	No	0	61
	24 Royal Terrace	Edinburgh	EH7 5AH	No	No	Yes	87	73
	240 Canongate	Edinburgh	EH6 8AB	No	No	Yes	80	0
	241 Morningside Road	Edinburgh	EH10 4QU	No	Yes	No	0	3
	241-243 Portobello High Street	Edinburgh	EH15 2AW	No	No	Yes	130	0
	242 Morrison Street	Edinburgh	EH3 8DT	No	No	Yes	220	0
	24-24a Howe Street	Edinburgh	EH3 6TG	No	No	Yes	244	0
	24-25 Union Place	Edinburgh	EH1 3NQ	No	No	Yes	75	0
	24-26 Hopetoun Road	South Queensferry	EH30 9RB	No	No	Yes	210	0
	24-26 Shore	Edinburgh	EH6 6QN	No	No	Yes	83	0
	24-26 West Preston Street	Edinburgh	EH8 9PZ	No	No	Yes	286	0
	24-28 Torphichen Street	Edinburgh	EH3 8JB	Yes	No	No	500	0
	244a Morrison Street	Edinburgh	EH3 8DT	No	No	Yes	28	0
	245a St John's Road	Edinburgh	EH12 7XD	No	No	Yes	120	0
	248 Morrison Street	Edinburgh	EH3 8DT	Yes	No	No	60	0
	249-251 Leith Walk	Edinburgh	EH6 8NY	No	Yes	No	0	60
	24a Frederick Street	Edinburgh	EH2 2JR	Yes	No	No	690	0
	24a-27 Greenside Place	Edinburgh	EH1 3AA	No	No	Yes	230	0
	25 Broughton Street	Edinburgh	EH1 3JU	No	No	Yes	83	0
	25 Buchanan Street	Edinburgh	EH6 8SQ	No	No	Yes	104	0
	25 Cockburn Street	Edinburgh	EH1 1BP	Yes	No	No	100	0
	25 Forrest Road	Edinburgh	EH1 2QH	Yes	No	No	60	0
	25 Jock's Lodge	Edinburgh	EH8 7AA	Yes	No	No	357	0
	25 Lasswade Road	Edinburgh	EH16 6JB	No	Yes	No	0	26
	25 Main Street	Edinburgh	EH4 5BZ	No	No	Yes	425	0
	25 Morvenside Close	Edinburgh	EH14 2SH	No	Yes	No	0	102
	25 Northfield Farm Avenue	Edinburgh	EH8 7QY	No	Yes	No	0	38
	25 Pier Place	Edinburgh	EH6 4LP	No	No	Yes	221	0
	25 Pier Place	Edinburgh	EH6 4LP	Yes	No	No	100	0
	25 Telford Drive	Edinburgh	EH4 2NJ	No	Yes	No	0	18
	250 Morrison Street	Edinburgh	EH3 8DT	Yes	No	No	120	0
	251-253 Canongate	Edinburgh	EH8 8BQ	Yes	No	No	50	0
	25-25a Promenade	Edinburgh	EH15 1HH	No	No	Yes	60	0
	25-26 Elm Row	Edinburgh	EH7 4AH	No	Yes	No	0	25
	25-27 Causewayside	Edinburgh	EH9 1QF	No	No	Yes	176	0
	25-29 Clerk Street	Edinburgh	EH8 9JH	No	Yes	No	0	5
	25-33 Moredun Park Loan	Edinburgh	EH17 7HB	No	No	Yes	100	0
	254 Canongate	Edinburgh	EH8 8AA	No	Yes	No	0	54
	254 Portobello High Street	Edinburgh	EH15 2AT	Yes	No	No	48	0
	256-260 Morrison Street	Edinburgh	EH3 8DT	No	No	Yes	280	7
	259-261 St John's Road	Edinburgh	EH12 7XD	No	No	Yes	36	0
	25a Dundas Street	Edinburgh	EH3 6QQ	No	Yes	No	0	97
	26 Albion Place	Edinburgh	EH7 5PZ	Yes	No	No	20421	0
	26 Brougham Street	Edinburgh	EH3 9JH	No	No	Yes	113	0
	2-6 Calton Road	Edinburgh	EH8 8DL	Yes	No	No	166	0
	26 Castle Street	Edinburgh	EH2 3HT	No	No	Yes	250	0
	26 Farrer Terrace	Edinburgh	EH7 6SG	No	No	Yes	130	0
	26 George IV Bridge	Edinburgh	EH1 1EN	No	No	Yes	710	0
	26 Hamilton Place	Edinburgh	EH3 5AU	No	No	Yes	52	2
	26 Inglis Green Road	Edinburgh	EH14 2ER	Yes	No	No	120	0
Mecca Bingo Hall	26 Manderston Street	Edinburgh	EH6 8LY	Yes	No	No	1530	0
	26 North West Circus Place	Edinburgh	EH3 6TP	No	No	Yes	15	26
	2-6 Raeburn Place	Edinburgh	EH4 1HN	No	No	Yes	120	0
	2-6 Rutland Place	Edinburgh	EH1 2AD	No	No	Yes	626	0
	26 Spey Terrace	Edinburgh	EH7 4PL	No	Yes	No	0	17
	2-6 Spottiswoode Road	Edinburgh	EH9 1BQ	Yes	No	No	40	0
	2-6 St Stephen Street	Edinburgh	EH3 5AL	No	No	Yes	160	0
	26 Westfield Road	Edinburgh	EH11 2QB	No	Yes	No	0	441
	26 William Street	Edinburgh	EH3 7NH	No	No	Yes	188	0
	260-262 Leith Walk	Edinburgh	EH6 5EL	No	No	Yes	120	0
	262 Portobello High Street	Edinburgh	EH15 2AT	Yes	No	No	26	0
	26-27 Haddington Place	Edinburgh	EH7 4AF	No	No	Yes	60	0
	26-28 Potterrow	Edinburgh	EH8 9BT	No	No	Yes	124	0
	26-28 Shandwick Place	Edinburgh	EH2 4RT	No	No	Yes	160	0
	263 Canongate	Edinburgh	EH8 8BQ	No	Yes	No	0	29
	265 Leith Walk	Edinburgh	EH6 8PD	No	No	Yes	120	0
	265-267 St John's Road	Edinburgh	EH12 7XD	No	Yes	No	0	9
	266 Canongate	Edinburgh	EH8 8AA	No	No	Yes	156	0
	267 Canongate	Edinburgh	EH8 8BQ	No	No	Yes	52	0
	268-270 Gorgie Road	Edinburgh	EH11 2PP	No	Yes	No	0	3
	269 Gorgie Road	Edinburgh	EH11 1TX	No	Yes	No	0	35
	26a Wester Hailes Centre	Edinburgh	EH14 2SW	No	Yes	No	0	55
	26b Dublin Street	Edinburgh	EH3 6NN	No	No	Yes	266	0
The Bridge Inn	27 Baird Road	Newbridge	EH28 8RA	No	No	Yes	254	0
Unit 7	27 Beaverhall Road	Edinburgh	EH7 4JE	No	Yes	No	0	Warehouse, Off-Sales N/A
	27 Bernard Street	Edinburgh	EH6 6SH	No	No	Yes	100	0
	27 Craigmillar Park	Edinburgh	EH16 5PE	Yes	No	No	77	0
	27 East Market Street	Edinburgh	EH8 8FS	No	No	Yes	20	114
	27 Main Street	Kirkliston	EH29 9AE	No	Yes	No	0	8
	27 Queensferry Street	Edinburgh	EH2 4QS	No	Yes	No	0	67
	27 South Clerk Street	Edinburgh	EH8 9JD	No	No	Yes	25	0
	27 Spylaw Street	Edinburgh	EH13 0JT	No	No	Yes	224	0
	271-273 Leith Walk	Edinburgh	EH6 8PD	No	Yes	No	0	23
	272-274 Morrison Street	Edinburgh	EH3 8DT	No	No	Yes	52	0
	27-29 Easter Road	Edinburgh	EH7 5PJ	No	Yes	No	0	110
	27-29 Marshall Street	Edinburgh	EH8 9BJ	No	No	Yes	80	0
The Globe	27-31 West Port	Edinburgh	EH1 2JA	No	No	Yes	100	0
	277 Leith Walk	Edinburgh	EH6 8PD	No	Yes	No	0	25
	277 St John's Road	Edinburgh	EH12 7XD	No	No	Yes	52	0
	28 Bernard Street	Edinburgh	EH6 6PP	No	No	Yes	90	0
	28 Clerk Street	Edinburgh	EH8 9HX	Yes	No	No	28	0
	28 Deanhaugh Street	Edinburgh	EH4 1LY	Yes	No	No	60	0

	28 Frederick Street	Edinburgh	EH2 2JR	No	Yes	No	0	64
	2-8 High Street	Edinburgh	EH1 1TB	No	No	Yes	94	0
	28 Howe Street	Edinburgh	EH3 6TG	No	Yes	No	0	51
	28 Jane Street	Edinburgh	EH6 5HD	No	Yes	No	0	0 Storage and dispatch area, Off-Sale N/A
Flat 1	28 Lanark Road	Edinburgh	EH14 1TH	No	No	Yes	185	0
	28 Queen Street	Edinburgh	EH2 1JX	No	No	Yes	233	6
	28 Victoria Street	Edinburgh	EH1 2JW	No	Yes	No	0	71
	28 West Maitland Street	Edinburgh	EH12 5DX	No	No	Yes	210	0
	280-284 Portobello High Street	Edinburgh	EH15 2AT	No	No	Yes	35	0
Fleming House	28-29 Kinnaird Park	Edinburgh	EH15 3RD	Yes	No	No	183	0
	28-30 Grassmarket	Edinburgh	EH1 2JU	No	No	Yes	65	0
	28-30 Hillhouse Road	Edinburgh	EH4 2AG	Yes	No	No	58	0
	28-30 West Preston Street	Edinburgh	EH8 9PZ	No	No	Yes	56	0
	283-285 Easter Road	Edinburgh	EH6 8LQ	No	Yes	No	0	51
	283-289 Calder Road	Edinburgh	EH11 4RH	No	Yes	No	0	115
	284 Bonnington Road	Edinburgh	EH6 5BE	No	No	Yes	160	0
	29 Balfour Street	Edinburgh	EH6 5DQ	No	Yes	No	0	20
	29 East Market Street	Edinburgh	EH8 8FS	No	No	Yes	100	0
	29 George Street	Edinburgh	EH2 2PA	Yes	No	No	300	0
	29 Glendevon Park	Edinburgh	EH12 5UZ	No	No	Yes	130	0
	29 Restalrig Road	Edinburgh	EH6 8BB	No	Yes	No	0	14
	29 West Maitland Street	Edinburgh	EH12 5DX	Yes	No	No	60	0
	29-30 Simpson Loan	Edinburgh	EH3 9GG	No	Yes	No	0	80
	29-31 George Street	Edinburgh	EH2 2PA	No	No	Yes	300	0
	29-31 North Bridge	Edinburgh	EH1 15B	No	No	Yes	190	0
	29-31 William Street	Edinburgh	EH3 7NG	No	No	Yes	103	0
	29-33 Dublin Street	Edinburgh	EH3 6NL	No	No	Yes	100	0
	29-33 Newington Road	Edinburgh	EH9 1QR	No	No	Yes	65	0
	29-35 Niddry Street	Edinburgh	EH1 1LG	Yes	No	No	436	0
	295 St John's Road	Edinburgh	EH12 7XF	Yes	No	No	80	0
	297 Gilmerton Road	Edinburgh	EH16 5UJ	No	No	Yes	449	0
	297-299 Leith Walk	Edinburgh	EH6 8SA	No	No	Yes	120	0
	298-300 Leith Walk	Edinburgh	EH6 5BU	No	No	Yes	206	0
	299 Canongate	Edinburgh	EH8 8BD	No	Yes	No	0	13
	29a Waterloo Place	Edinburgh	EH1 3BQ	Yes	No	No	216	0
	2a Colinton Road	Edinburgh	EH10 5DN	No	Yes	No	0	64
	2a Mountcastle Drive North	Edinburgh	EH8 7SJ	No	Yes	No	0	14
	2a Picardy Place	Edinburgh	EH1 3JT	No	No	Yes	220	0
	2b Jamaica Street	Edinburgh	EH3 6HH	No	No	Yes	60	0
	2b Whitehill Street	Musselburgh	EH21 8RA	No	Yes	No	0	11
	2c Craightinny Avenue	Edinburgh	EH7 6PX	No	Yes	No	0	39
Tanfield Bowling Club	3 Arboretum Place	Edinburgh	EH3 5NY	No	No	Yes	120	0
	3 Atholl Place	Edinburgh	EH3 8HP	No	No	Yes	103	0
	3 Bristo Place	Edinburgh	EH1 1EY	No	No	Yes	255	0
	3 Brodie's Close	Edinburgh	EH1 2PS	Yes	No	No	93	0
	3 Calton Hill	Edinburgh	EH1 3BJ	Yes	No	No	184	0
	3 Clovenstone Park	Edinburgh	EH14 3BG	No	Yes	No	0	16
	3 Cowgatehead	Edinburgh	EH1 1JY	No	No	Yes	75	0
Gf1	3 Dublin Street	Edinburgh	EH1 3PG	No	No	Yes	97	0
	3 Earlston Place	Edinburgh	EH7 5SU	No	Yes	No	0	35
	3 Ferrymuir	South Queensferry	EH30 9QZ	Yes	No	No	272	0
Haymarket Station	3 Haymarket	Edinburgh	EH12 5EY	No	Yes	No	0	26
	3 Hunter Square	Edinburgh	EH1 1QW	No	No	Yes	96	0
	3 Infirmary Street	Edinburgh	EH1 1LT	Yes	No	No	118	0
	3 Jordan Lane	Edinburgh	EH10 4RB	No	No	Yes	150	0
	3 King's Place	Edinburgh	EH15 1DU	No	No	Yes	50	0
	3 Lochrin Terrace	Edinburgh	EH3 9QJ	Yes	No	No	50	0
	3 Melville Place	Edinburgh	EH3 7PR	No	No	Yes	112	0
	3 Morrison Street	Edinburgh	EH3 8BE	No	Yes	No	0	70
	3 New Market Road	Edinburgh	EH14 1RU	No	Yes	No	0	74
	3 Pier Place	Edinburgh	EH6 4LP	Yes	No	No	30	0
	3 Portobello High Street	Edinburgh	EH15 1EU	No	Yes	No	0	59
	3 Robertson's Close	Edinburgh	EH1 1LY	No	No	Yes	212	0
	3 Rothesay Terrace	Edinburgh	EH3 7RY	Yes	No	No	92	0
	3 Roxburgh's Court	Edinburgh	EH1 1LW	Yes	No	No	197	0
	3 Shore	Edinburgh	EH6 6QW	Yes	No	No	70	0
	3 Southhouse Broadway	Edinburgh	EH17 8DR	No	Yes	No	0	76
	3 Tarvit Street	Edinburgh	EH3 9LB	Yes	No	No	40	0
	3 Upper Grove Place	Edinburgh	EH3 8AY	No	Yes	No	0	10
	3 Waterfront Broadway	Edinburgh	EH5 1SA	No	Yes	No	0	379
Unit 1a, Princes Mall	3 Waverley Bridge	Edinburgh	EH1 1BQ	No	Yes	No	0	43
Unit 9, Princes Mall	3 Waverley Bridge	Edinburgh	EH1 1BQ	No	Yes	No	0	50
Unit 23, Princes Mall	3 Waverley Bridge	Edinburgh	EH1 1BQ	No	Yes	No	0	42
	3 West Tollcross	Edinburgh	EH3 9BP	No	No	Yes	1214	0
The Royal Scots Club	30 Abercromby Place	Edinburgh	EH3 6QE	No	No	Yes	754	0
	30 Broughton Street	Edinburgh	EH1 35B	No	Yes	No	0	19
	30 Constitution Street	Edinburgh	EH6 6RS	No	Yes	No	0	13
	30 Craightinny Road	Edinburgh	EH7 6LT	No	Yes	No	0	18
	30 Cramond Glebe Road	Edinburgh	EH4 6NT	No	No	Yes	210	0
1f	30 Frederick Street	Edinburgh	EH2 2JR	No	No	Yes	40	0
	30 Grindlay Street	Edinburgh	EH3 9AP	No	No	Yes	224	0
	30 Inglis Green Road	Edinburgh	EH14 2ER	No	No	Yes	80	0
	30 Longstone Road	Edinburgh	EH14 2BH	No	No	Yes	120	0
Standard Life House	30 Lothian Road	Edinburgh	EH1 2DH	No	No	Yes	470	18
	30 Meadow Place Road	Edinburgh	EH12 7UQ	No	Yes	No	0	797
	30 New Swanston	Edinburgh	EH10 7JA	No	Yes	No	0	390
	30 North West Circus Place	Edinburgh	EH3 6TP	No	No	Yes	15	25
	30 Sandport Street	Edinburgh	EH6 6EP	Yes	No	No	28	0
	30 Victoria Street	Edinburgh	EH1 2JW	Yes	No	No	60	0
The Golf Tavern	30 Wright's Houses	Edinburgh	EH10 4HR	Yes	No	No	400	0
	30 Yeaman Place	Edinburgh	EH11 1BT	No	No	Yes	104	0
	300 Cowgate	Edinburgh	EH1 1NA	Yes	No	No	40	0
	301 Leith Walk	Edinburgh	EH6 8SA	No	Yes	No	0	95
	30-30a Dundas Street	Edinburgh	EH3 6JN	No	Yes	No	0	76
	30-32 Bread Street	Edinburgh	EH3 9AF	No	No	Yes	300	0
	30-32 Leven Street	Edinburgh	EH3 9LJ	Yes	No	No	65	0
	30-34 Candlemaker Row	Edinburgh	EH1 2QE	No	No	Yes	149	0
	30-34 St Andrew Square	Edinburgh	EH2 2AD	No	No	Yes	3038	0
	30-38 Dalmeny Street	Edinburgh	EH6 8RG	Yes	No	No	60	0
	30a Chambers Street	Edinburgh	EH1 1HU	No	No	Yes	580	12
	30a Victoria Street	Edinburgh	EH1 2JW	No	Yes	No	0	6
	31 Bridge Street	Newbridge	EH28 8SR	No	No	Yes	120	0
	31 Duke Street	Edinburgh	EH6 8HH	No	No	Yes	50	0
	31 Frederick Street	Edinburgh	EH2 2ND	No	No	Yes	260	0
	31 Jeffrey Street	Edinburgh	EH1 1DH	Yes	No	No	45	0

	31 Lothian Road	Edinburgh	EH1 2DJ	No	No	Yes	915	0
	310 Leith Walk	Edinburgh	EH6 5BU	No	Yes	No	0	5
	31-33 Candlemaker Row	Edinburgh	EH1 2QG	No	No	Yes	130	0
	31-35 Grassmarket	Edinburgh	EH1 2HS	No	No	Yes	1122	0
	31-35 South Clerk Street	Edinburgh	EH8 9NZ	No	Yes	No	0	43
	316-320 Gorgie Road	Edinburgh	EH11 2QZ	No	Yes	No	0	73
	316-320 Gorgie Road	Edinburgh	EH11 2QZ	No	No	Yes	120	0
	32 Bankhead Drive	Edinburgh	EH11 4EQ	No	No	Yes	40	80
	32 Barton Avenue	Edinburgh	EH4 6JH	No	No	Yes	350	0
	32 Castle Street	Edinburgh	EH2 3HT	No	No	Yes	210	0
	32 Chambers Street	Edinburgh	EH1 1HU	Yes	No	No	139	0
	32 Coates Gardens	Edinburgh	EH12 5LE	Yes	No	No	25	0
	32 Earl Grey Street	Edinburgh	EH3 9BN	No	Yes	No	0	49
	32 Forrest Road	Edinburgh	EH1 2QN	No	No	Yes	160	0
	32 North Bridge	Edinburgh	EH1 1QG	No	Yes	No	0	123
	32 North Junction Street	Edinburgh	EH6 6HP	No	No	Yes	80	0
	32 Northumberland Street	Edinburgh	EH3 6LS	No	No	Yes	60	0
	32 Potterrow	Edinburgh	EH8 9BT	No	No	Yes	332	0
	32 Queensferry Street	Edinburgh	EH2 4QS	Yes	No	No	92	0
	32 Trinity Crescent	Edinburgh	EH5 3ED	No	No	Yes	95	0
	32 Victoria Street	Edinburgh	EH1 2JW	No	Yes	No	0	14
	32 Warrender Park Road	Edinburgh	EH9 1HH	No	Yes	No	0	87
Unit 2	32 West Nicolson Street	Edinburgh	EH8 9DD	No	No	Yes	120	0
	322-324 Ferry Road	Edinburgh	EH5 3NP	No	No	Yes	150	6
	32-34 Comiston Road	Edinburgh	EH10 5QE	No	Yes	No	0	126
	32-34 Grindlay Street	Edinburgh	EH3 9AP	Yes	No	No	60	0
	32-34 Potterrow	Edinburgh	EH8 9BT	No	No	Yes	332	0
	32-34 Shore	Edinburgh	EH6 6QN	No	No	Yes	696	0
	32-36 Shandwick Place	Edinburgh	EH2 4RT	No	Yes	No	0	72
	324-326 Lawnmarket	Edinburgh	EH1 2PH	No	Yes	No	0	3
	325-331 Leith Walk	Edinburgh	EH6 8SA	No	Yes	No	0	130
	326 Lanark Road	Edinburgh	EH14 2JD	No	No	Yes	170	0
	326 Morningside Road	Edinburgh	EH10 4QJ	No	Yes	No	0	37
	32b Broughton Street	Edinburgh	EH1 3SB	Yes	No	No	31	0
	33 Castle Street	Edinburgh	EH2 3DN	No	No	Yes	276	0
	33 Craigmillar Park	Edinburgh	EH16 5PE	No	No	Yes	293	0
	33 Drum Street	Edinburgh	EH17 8RQ	Yes	No	No	648	0
Church Hill Theatre	33 East Market Street	Edinburgh	EH8 8FR	Yes	No	No	523	0
	33 Morningside Road	Edinburgh	EH10 4DR	No	No	Yes	650	0
	33 Raeburn Place	Edinburgh	EH4 1HX	Yes	No	No	55	0
	33 Rodney Street	Edinburgh	EH7 4EL	Yes	No	No	220	0
	33 St Mary's Street	Edinburgh	EH1 1TA	Yes	No	No	550	0
	33 St Stephen Street	Edinburgh	EH3 5AH	Yes	No	No	24	0
	330 Morningside Road	Edinburgh	EH10 4QJ	No	Yes	No	0	3
	33-34 Castle Terrace	Edinburgh	EH1 2EL	No	No	Yes	150	0
	33-41 Ratcliffe Terrace	Edinburgh	EH9 1SX	No	No	Yes	120	0
	34 Bread Street	Edinburgh	EH3 9AF	Yes	No	No	950	0
	3-4 Broadway Park	Edinburgh	EH12 9JQ	No	No	Yes	600	0
	34 Buckstone Terrace	Edinburgh	EH10 6QB	No	Yes	No	0	113
	3-4 Downie Terrace	Edinburgh	EH12 7AU	No	No	Yes	150	0
	34 Duart Crescent	Edinburgh	EH4 7JP	No	Yes	No	0	30
	34 East Claremont Street	Edinburgh	EH7 4JR	No	Yes	No	0	25
	34 Grassmarket	Edinburgh	EH1 2JU	No	No	Yes	94	0
	3-4 Queensferry Street	Edinburgh	EH2 4PA	No	No	Yes	520	0
	34 St Mary's Street	Edinburgh	EH1 1SU	No	Yes	No	0	64
	34 Thistle Street North West Lane	Edinburgh	EH2 1EA	Yes	No	No	48	0
	34 Warrender Park Road	Edinburgh	EH9 1HH	No	Yes	No	0	88
	34 West Preston Street	Edinburgh	EH8 9PY	Yes	No	No	60	0
	341 Calder Road	Edinburgh	EH11 4AH	No	Yes	No	0	48
	343 High Street	Edinburgh	EH1 1PW	No	No	Yes	128	0
	34-36 Drumsheugh Gardens	Edinburgh	EH3 7RN	No	No	Yes	125	0
	34-36 Hanover Street	Edinburgh	EH2 2DR	Yes	No	No	126	0
	34-36 Montrose Terrace	Edinburgh	EH7 5DL	No	Yes	No	0	64
	34-38 York Place	Edinburgh	EH1 3HU	No	No	Yes	594	0
	345 Oxbgangs Road North	Edinburgh	EH13 9LY	No	Yes	No	0	83
	348-350 Castlehill	Edinburgh	EH1 2NE	No	No	Yes	550	0
	34a Blair Street	Edinburgh	EH1 1QR	Yes	No	No	90	0
	34a North Castle Street	Edinburgh	EH2 3BN	No	No	Yes	103	0
	35 Hanover Street	Edinburgh	EH2 2PJ	No	No	Yes	418	0
	35 Jock's Lodge	Edinburgh	EH8 7AA	No	No	Yes	160	21
	3-5 Lister Square	Edinburgh	EH3 9GL	Yes	No	No	120	0
	35 Newkirkgate	Edinburgh	EH6 6AA	No	Yes	No	0	9291
	35 Nicolson Street	Edinburgh	EH8 9BE	No	No	Yes	99	0
	35 Palmerston Place	Edinburgh	EH12 5AU	No	No	Yes	100	0
	3-5 Rose Street	Edinburgh	EH2 2PR	No	No	Yes	156	0
	3-5 Viewforth	Edinburgh	EH10 4JD	No	No	Yes	36	0
	35 Warriston Crescent	Edinburgh	EH3 5LA	No	No	Yes	80	0
	350 Morningside Road	Edinburgh	EH10 4QL	No	Yes	No	0	3
Artisan	350 West Granton Road	Edinburgh	EH5 1QE	Yes	No	No	100	0
	35-36 London Road	Edinburgh	EH7 5BQ	No	No	Yes	282	0
	35-37 Deanhaugh Street	Edinburgh	EH4 1LR	No	Yes	No	0	46
	35-37 Shandwick Place	Edinburgh	EH2 4RG	No	No	Yes	100	0
	35-39 Charlotte Square	Edinburgh	EH2 4HE	No	No	Yes	993	0
	354 Castlehill	Edinburgh	EH1 2NE	No	No	Yes	521	0
Canonball House	356 Castlehill	Edinburgh	EH1 2NE	No	No	Yes	183	7
	358 Morningside Road	Edinburgh	EH10 4QN	No	Yes	No	0	55
	36 Blackford Avenue	Edinburgh	EH9 2PP	No	Yes	No	0	26
	36 Broughton Street	Edinburgh	EH1 3SB	No	No	Yes	120	0
	36 Cockburn Street	Edinburgh	EH1 1PB	No	Yes	No	0	3
	36 Cramond Road South	Edinburgh	EH4 6AA	No	Yes	No	0	288
	36 Deanhaugh Street	Edinburgh	EH4 1LY	Yes	No	No	40	0
Mechanic Arms	36 Drum Street	Edinburgh	EH17 8QH	No	No	Yes	60	0
	36 High Street	Edinburgh	EH1 1TB	No	No	Yes	20	0
	36 Inglis Green Road	Edinburgh	EH14 2ER	Yes	No	No	156	0
	36 Jane Street	Edinburgh	EH6 5HD	No	Yes	No	0	Storage and dispatch area, Off-Sale N/A
	36 Leven Street	Edinburgh	EH3 9LJ	No	No	Yes	30	0
Flat 1	36 Niddrie Marischal Place	Edinburgh	EH16 4LS	No	Yes	No	0	25
	36 Saughton Mains Gardens	Edinburgh	EH11 3QQ	No	No	Yes	160	0
	36 Shore	Edinburgh	EH6 6QU	No	No	Yes	70	5
	36 Simpson Loan	Edinburgh	EH3 9GG	Yes	No	No	214	0
	360 Leith Walk	Edinburgh	EH6 5BR	No	Yes	No	0	7
Edinburgh Castle	362 Castlehill	Edinburgh	EH1 2NG	No	No	Yes	56	0
Edinburgh Castle	362 Castlehill	Edinburgh	EH1 2NG	Yes	No	No	200	0
	362 Leith Walk	Edinburgh	EH6 5BR	No	No	Yes	173	0
	36-38 Blair Street	Edinburgh	EH1 1QR	No	No	Yes	607	0

	36-38 North Junction Street	Edinburgh	EH6 6HP	No	Yes	No	0	8
	36-38 Raeburn Place	Edinburgh	EH4 1HN	No	Yes	No	0	142
	36-38 Victoria Street	Edinburgh	EH1 2JW	Yes	No	No	95	0
	36-39 Market Street	Edinburgh	EH1 1DF	Yes	No	No	350	0
	367 Broomhouse Road	Edinburgh	EH11 3TA	No	Yes	No	0	22
	367 Leith Walk	Edinburgh	EH6 8SE	No	No	Yes	120	0
	368-370 Gorgie Road	Edinburgh	EH11 2RQ	No	Yes	No	0	15
	36a High Street	South Queensferry	EH30 9HN	Yes	No	No	106	0
	37 Broughton Street	Edinburgh	EH1 3JU	No	Yes	No	0	15
	37 East Market Street	Edinburgh	EH8 8FR	Yes	No	No	431	0
	37 Guthrie Street	Edinburgh	EH1 1JG	Yes	No	No	360	0
	37 Home Street	Edinburgh	EH3 9JP	Yes	No	No	38	0
	37 Leith Street	Edinburgh	EH1 3AT	No	No	Yes	30	0
	37 Rose Street	Edinburgh	EH2 2NH	No	No	Yes	80	0
	3-7 West Richmond Street	Edinburgh	EH8 9EF	No	No	Yes	235	0
	370 Leith Walk	Edinburgh	EH7 4PE	No	Yes	No	0	134
	370-372 Morningside Road	Edinburgh	EH10 5HS	No	No	Yes	60	0
	371 High Street	Edinburgh	EH1 1PW	No	Yes	No	0	17
	37-39 Cowgate	Edinburgh	EH1 1JR	Yes	No	No	177	0
	37-39 Frederick Street	Edinburgh	EH2 1EP	No	No	Yes	66	0
	37-39 George IV Bridge	Edinburgh	EH1 1EL	Yes	No	No	32	0
	37-39 Leven Street	Edinburgh	EH3 9LH	No	No	Yes	160	0
	37-39 Moira Terrace	Edinburgh	EH7 6TD	No	No	Yes	230	0
	37-41 Boswall Parkway	Edinburgh	EH5 2BR	No	Yes	No	0	82
	37-41 Broomhall Drive	Edinburgh	EH12 7QL	No	Yes	No	0	40
	376 Gilmerton Road	Edinburgh	EH17 7QS	No	Yes	No	0	87
	376 Morningside Road	Edinburgh	EH10 5HX	No	Yes	No	0	25
	379 Easter Road	Edinburgh	EH6 8HU	No	Yes	No	0	194
	379-381 High Street	Edinburgh	EH1 1PW	No	Yes	No	0	39
	379-381 Leith Walk	Edinburgh	EH6 8SE	No	No	Yes	120	0
	38 Bernard Street	Edinburgh	EH6 6PR	No	Yes	No	0	55
	38 Comely Bank	Edinburgh	EH4 1AG	No	Yes	No	0	493
	38 Gardner's Crescent	Edinburgh	EH3 8DQ	Yes	No	No	100	0
	38 George Street	Edinburgh	EH2 2LE	Yes	No	No	56	0
	38 Haymarket Terrace	Edinburgh	EH12 5JZ	No	Yes	No	0	86
	38 Home Street	Edinburgh	EH3 9LZ	No	No	Yes	574	0
	38 Inglis Green Road	Edinburgh	EH14 2ER	No	Yes	No	0	327
	38 Mayfield Gardens	Edinburgh	EH9 2BY	No	No	Yes	24	0
	38 Mortonhall Gate	Edinburgh	EH16 6TJ	No	Yes	No	0	14
	38 Nicolson Street	Edinburgh	EH8 9DT	No	Yes	No	0	12
	38 Shore	Edinburgh	EH6 6QU	Yes	No	No	106	0
The Refinery	3-8 St Andrew Square	Edinburgh	EH2 2BD	No	No	Yes	650	0
	3-8 St Andrew Square	Edinburgh	EH2 2BD	No	No	Yes	150	5
	3-8 St Andrews Square	Edinburgh	EH2 2BD	No	No	Yes	150	5
	38 St Mary's Street	Edinburgh	EH1 1SX	Yes	No	No	30	0
	38 West Nicolson Street	Edinburgh	EH8 9DD	No	No	Yes	853	0
	38 William Street	Edinburgh	EH3 7LJ	Yes	No	No	58	0
	382 Calder Road	Edinburgh	EH11 4AS	No	Yes	No	0	17
	38-40 Grassmarket	Edinburgh	EH1 2JU	No	No	Yes	47	0
	38a George Street	Edinburgh	EH2 2LE	Yes	No	No	200	0
	39 Bread Street	Edinburgh	EH3 9AL	No	No	Yes	120	0
	39 Causewayside	Edinburgh	EH9 1QF	No	Yes	No	0	125
	39 Great Junction Street	Edinburgh	EH6 5HX	No	No	Yes	60	0
Howden Hall Centre	39 Howden Hall Road	Edinburgh	EH16 6PG	No	No	Yes	320	0
	39 Jamaica Street	Edinburgh	EH3 6HF	No	No	Yes	100	0
	39 Leith Walk	Edinburgh	EH6 8LS	Yes	No	No	90	0
	39 Thistle Street	Edinburgh	EH2 1DY	No	No	Yes	82	0
	390-394 Easter Road	Edinburgh	EH6 8HT	No	No	Yes	354	0
	393 Gilmerton Road	Edinburgh	EH17 7PX	No	No	Yes	344	0
	394 Morningside Road	Edinburgh	EH10 5HX	Yes	No	No	56	0
	39-41 Broughton Street	Edinburgh	EH1 3JU	No	No	Yes	140	0
	39-41 North Junction Street	Edinburgh	EH6 6HR	No	Yes	No	0	Agent contacted for capacity
	39-41 Slateford Road	Edinburgh	EH11 1PR	No	No	Yes	20	0
	39-45 Glenvarloch Crescent	Edinburgh	EH16 6AS	No	Yes	No	0	41
	39-47 Albany Street	Edinburgh	EH1 3QY	No	No	Yes	120	0
	39a Queen Street	Edinburgh	EH2 3NH	No	No	Yes	45	0
	39a-40a Queensferry Street	Edinburgh	EH2 4RA	No	No	Yes	220	0
	3a Dundas Street	Edinburgh	EH3 6QG	No	No	Yes	10	0
	1 3a Dundas Street	Edinburgh	EH3 6QG	No	No	Yes	60	0
	3a Lindsay Road	Edinburgh	EH6 4EP	No	Yes	No	0	101
	3a Merchant Street	Edinburgh	EH1 2QD	Yes	No	No	120	0
	3a Royal Terrace	Edinburgh	EH7 5AB	No	No	Yes	95	0
	3a St Andrew Square	Edinburgh	EH2 2BD	No	No	Yes	392	0
	4 Bughtlin Market	Edinburgh	EH12 8XP	No	Yes	No	0	32
	4 Charlotte Lane	Edinburgh	EH2 4QZ	No	No	Yes	96	0
	4 Dock Street	Edinburgh	EH6 6EY	No	Yes	No	0	19
	4 Firrhill Neuk	Edinburgh	EH13 9FF	No	Yes	No	0	33
	4 Lothian Road	Edinburgh	EH1 2AB	No	No	Yes	2605	0
1f	4 Melville Crescent	Edinburgh	EH3 7JA	No	Yes	No	0	22
	4 Newhalls Road	South Queensferry	EH30 9TA	No	No	Yes	263	0
	4 Newtoft Street	Edinburgh	EH17 8RE	No	No	Yes	360	0
	4 Picardy Place	Edinburgh	EH1 3JT	No	No	Yes	194	0
	4 Piersfield Terrace	Edinburgh	EH8 7BQ	No	Yes	No	0	371
	4 Queen Street	Edinburgh	EH2 1IE	Yes	No	No	955	0
	4 South Charlotte Street	Edinburgh	EH2 4AW	No	No	Yes	504	0
Captains' Bar	4 South College Street	Edinburgh	EH8 9AA	Yes	No	No	50	0
	4 St Andrew Square	Edinburgh	EH2 2BD	No	No	Yes	225	9
	4 Teviot Place	Edinburgh	EH1 2QZ	Yes	No	No	32	0
Unit 59, Waverley Station	4 Waverley Bridge	Edinburgh	EH1 1BB	No	No	Yes	175	0
Dunstane House Hotel	4 West Coates	Edinburgh	EH12 5JQ	No	No	Yes	204	0
	40 Cockburn Street	Edinburgh	EH1 1PB	No	Yes	No	0	32
Peffermill Playing Fields	40 Peffermill Road	Edinburgh	EH16 5LL	No	No	Yes	310	0
	40 Portobello High Street	Edinburgh	EH15 1DA	No	No	Yes	214	0
	40 Queensferry Street	Edinburgh	EH2 4RA	No	No	Yes	80	0
	40 Restalrig Road South	Edinburgh	EH7 6LE	No	Yes	No	0	28
Caledonian Brewery	40 Slateford Road	Edinburgh	EH11 1QB	No	No	Yes	385	0
	40 South Groathill Avenue	Edinburgh	EH4 2LN	No	No	Yes	82	207
Kings Buildings House, King's	40 West Mains Road	Edinburgh	EH9 3JF	No	No	Yes	672	0
	40-41 Bruntsfield Place	Edinburgh	EH10 4HJ	Yes	No	No	70	0
	40-42 Grindlay Street	Edinburgh	EH3 9AP	Yes	No	No	380	0
	40-42 Piersfield Terrace	Edinburgh	EH8 7BJ	No	Yes	No	0	4
	408 Gilmerton Road	Edinburgh	EH17 7JQ	No	Yes	No	0	437
	41 Cockburn Street	Edinburgh	EH1 1BS	Yes	No	No	100	0
	41 Howden Hall Road	Edinburgh	EH16 6PG	No	No	Yes	320	0
	41 Lothian Street	Edinburgh	EH1 1HB	No	No	Yes	230	0

	41 South Clerk Street	Edinburgh	EH8 9NZ	No	No	Yes	47	0
	41 South Trinity Road	Edinburgh	EH5 3PN	No	Yes	No	0	35
	41 West Nicolson Street	Edinburgh	EH8 9DB	No	No	Yes	22	0
	41-42 West Preston Street	Edinburgh	EH8 9PY	Yes	No	No	30	0
	42 Bellevue Road	Edinburgh	EH7 4DB	No	Yes	No	0	39
	42 Bernard Street	Edinburgh	EH6 6PR	No	No	Yes	120	0
	42 Grassmarket	Edinburgh	EH1 2JU	No	No	Yes	77	0
	42 Leven Street	Edinburgh	EH3 9LJ	Yes	No	No	26	0
	42 Ratcliffe Terrace	Edinburgh	EH9 1SS	No	Yes	No	0	45
	42-44 Buccleuch Street	Edinburgh	EH8 9LP	No	No	Yes	140	0
	42-44 Dalmeny Street	Edinburgh	EH6 8RG	Yes	No	No	28	0
	42-44 Howe Street	Edinburgh	EH3 6TH	No	No	Yes	15	6
	42-44 Southhouse Road	Edinburgh	EH17 8EW	No	Yes	No	0	42
	42-45 Queensferry Street	Edinburgh	EH2 4RA	Yes	No	No	130	0
	42-76 Pleasance	Edinburgh	EH8 9TJ	No	No	Yes	639	0
	43 Assembly Street	Edinburgh	EH6 7BQ	Yes	No	No	75	0
	43 Craigmillar Park	Edinburgh	EH16 5PD	Yes	No	No	348	0
	43 Dalry Road	Edinburgh	EH11 2BU	No	Yes	No	0	25
	43 Frederick Street	Edinburgh	EH2 1EP	Yes	No	No	207	0
	43 High Street	Edinburgh	EH1 1SR	Yes	No	No	210	0
	43 Jeffrey Street	Edinburgh	EH1 1DH	Yes	No	No	371	0
	43 Lanark Road	Edinburgh	EH14 1TL	No	No	Yes	141	0
	43 Lasswade Road	Edinburgh	EH16 6TD	No	Yes	No	0	114
	43 Leith Street	Edinburgh	EH1 3AT	No	No	Yes	16	0
	43 Moreun Park Road	Edinburgh	EH17 7ES	No	Yes	No	0	67
	43 Murrayfield Road	Edinburgh	EH12 6EU	No	No	Yes	150	0
	43 Princes Street	Edinburgh	EH2 2BY	Yes	No	No	110	0
	43 Rose Street	Edinburgh	EH2 2NH	No	No	Yes	270	0
	43 South Bridge	Edinburgh	EH1 1LL	No	Yes	No	0	43
Sheeps Heid Inn	43 The Causeway	Edinburgh	EH15 3QA	No	No	Yes	190	0
	43-45 Salisbury Road	Edinburgh	EH16 5AA	No	No	Yes	104	0
	43-47 North Junction Street	Edinburgh	EH6 6HS	No	No	Yes	60	0
	435 Lawnmarket	Edinburgh	EH1 2NT	No	No	Yes	208	0
	437 Gorgie Road	Edinburgh	EH11 2RT	No	No	Yes	236	0
	43b Frederick Street	Edinburgh	EH2 1EP	Yes	No	No	188	0
	44 Candlemaker Row	Edinburgh	EH1 2QE	Yes	No	No	50	0
National Museum Of Scotlar	44 Chambers Street	Edinburgh	EH1 1JF	No	No	Yes	188	0
National Museum Of Scotlar	44 Chambers Street	Edinburgh	EH1 1JF	Yes	No	No	310	0
	44 Grindlay Street	Edinburgh	EH3 9AP	Yes	No	No	35	0
	44 Joppa Road	Edinburgh	EH15 2ET	No	No	Yes	80	0
	44 Niddrie Mill Drive	Edinburgh	EH15 3EW	No	Yes	No	0	12
	44 Queen Charlotte Street	Edinburgh	EH6 7EX	No	No	Yes	225	0
	44 Ratcliffe Terrace	Edinburgh	EH9 1ST	Yes	No	No	40	0
	44 St John's Road	Edinburgh	EH12 6PA	Yes	No	No	40	0
	44 St Stephen Street	Edinburgh	EH3 5AL	No	No	Yes	95	0
	44 West Crosscauseway	Edinburgh	EH8 9JP	No	No	Yes	60	0
	44 York Place	Edinburgh	EH1 3JW	No	No	Yes	525	0
	44-46 George Iv Bridge	Edinburgh	EH1 1EJ	Yes	No	No	57	0
	44a Constitution Street	Edinburgh	EH6 6RS	No	No	Yes	60	0
	4-4a Forrest Road	Edinburgh	EH1 2QN	Yes	No	No	42	0
	4-4a Milton Road West	Edinburgh	EH15 1LF	No	Yes	No	0	22
	45 Bernard Street	Edinburgh	EH6 6SL	No	Yes	No	0	52
	4-5 Bruntsfield Place	Edinburgh	EH10 4HN	Yes	No	No	90	0
Windsor	45 Elm Row	Edinburgh	EH7 4AH	No	No	Yes	120	0
	45 George Iv Bridge	Edinburgh	EH1 1EW	No	Yes	No	0	15
	45 Home Street	Edinburgh	EH3 9JP	No	No	Yes	98	0
	45 Main Street	Edinburgh	EH4 5BZ	No	No	Yes	200	0
	45 Market Street	Edinburgh	EH1 1DF	Yes	No	No	172	0
	45 Morningside Road	Edinburgh	EH10 4AZ	Yes	No	No	42	0
	45 North Castle Street	Edinburgh	EH2 3BG	No	No	Yes	160	0
	4-5 Pentland View Court	Currie	EH14 5NP	No	No	Yes	150	0
	45 Shore	Edinburgh	EH6 6QU	No	No	Yes	120	0
	45 St Patrick Square	Edinburgh	EH8 9ET	Yes	No	No	40	0
	45-46 South Bridge	Edinburgh	EH1 1LL	No	No	Yes	73	0
	45-47 Ratcliffe Terrace	Edinburgh	EH9 1SU	No	No	Yes	112	0
	459 Lanark Road	Edinburgh	EH14 5BA	No	No	Yes	300	0
	46 Baronscourt Terrace	Edinburgh	EH8 7EP	No	No	Yes	140	0
	46 Boswall Green	Edinburgh	EH5 2BB	No	No	Yes	300	0
	4-6 Brunswick Place	Edinburgh	EH7 5HW	No	Yes	No	0	70
	4-6 Dean Street	Edinburgh	EH4 1LW	No	No	Yes	60	0
	4-6 Fishmarket Square	Edinburgh	EH6 4LW	No	No	Yes	106	0
	4-6 Grassmarket	Edinburgh	EH1 2JU	No	No	Yes	160	0
	46 Marine Drive	Edinburgh	EH4 5EP	No	No	Yes	430	0
	4-6 North Bank Street	Edinburgh	EH1 2LP	No	No	Yes	88	0
	46 North Bridge	Edinburgh	EH1 1QN	Yes	No	No	200	0
	4-6 South Bridge	Edinburgh	EH1 1LL	Yes	No	No	50	0
	46 St John's Road	Edinburgh	EH12 6PA	Yes	No	No	60	0
	46 Stanley Place	Edinburgh	EH7 5TB	No	Yes	No	0	20
	46 West Richmond Street	Edinburgh	EH8 9DZ	No	No	Yes	40	0
	46-48a Broughton Street	Edinburgh	EH1 3SA	No	No	Yes	190	0
	46-50 Ashley Terrace	Edinburgh	EH11 1RY	No	Yes	No	0	49
	46-52 Lady Lawson Street	Edinburgh	EH3 9DW	Yes	No	No	66	0
	46a Haymarket Terrace	Edinburgh	EH12 5LA	Yes	No	No	50	0
	4-7 Antigua Street	Edinburgh	EH1 3NH	No	No	Yes	123	0
	47 Buckstone Terrace	Edinburgh	EH10 6QJ	No	No	Yes	494	0
	47 Hanover Street	Edinburgh	EH2 2PJ	Yes	No	No	280	0
	47 Lothian Street	Edinburgh	EH1 1HB	No	No	Yes	120	0
	47 Newhaven Main Street	Edinburgh	EH6 4NQ	No	No	Yes	40	0
	47 Rose Street	Edinburgh	EH2 2NH	No	No	Yes	270	0
	47 Roseburn Terrace	Edinburgh	EH12 5NQ	No	Yes	No	0	43
	47 Thistle Street	Edinburgh	EH2 1DY	Yes	No	No	61	0
1f1	472 Gorgie Road	Edinburgh	EH11 2RY	No	Yes	No	0	4
	47-49 Bread Street	Edinburgh	EH3 9AH	No	No	Yes	60	0
	47-49 Deanhaugh Street	Edinburgh	EH4 1LR	No	No	Yes	190	0
	47-49 Leith Walk	Edinburgh	EH6 8LS	No	Yes	No	0	49
	47-52 Princes Street	Edinburgh	EH2 2DF	No	No	Yes	334	0
	477a Gorgie Road	Edinburgh	EH11 3AD	No	No	Yes	160	0
	4-8 Coates Gardens	Edinburgh	EH12 5LB	No	No	Yes	40	0
	48 Cockburn Street	Edinburgh	EH1 1PB	No	No	Yes	128	0
	48 Constitution Street	Edinburgh	EH6 6RS	No	No	Yes	254	0
	48 Ferry Road Drive	Edinburgh	EH4 4DD	No	Yes	No	0	30
	48 Raeburn Place	Edinburgh	EH4 1HL	No	No	Yes	14	14
	483 Calder Road	Edinburgh	EH11 4AW	No	Yes	No	0	15
	485 Calder Road	Edinburgh	EH11 4AW	No	No	Yes	150	0
	48-50 Bridge Road	Edinburgh	EH13 0LQ	No	No	Yes	49	0

Albion Bar	49 Albion Road	Edinburgh	EH7 5QP	No	No	Yes	120	0
	49 Bavelaw Road	Balerno	EH14 7AA	No	Yes	No	0	77
	49 Frederick Street	Edinburgh	EH2 1EP	No	No	Yes	310	0
	49 Lothian Road	Edinburgh	EH1 2DJ	No	Yes	No	0	53
	49 Rose Street	Edinburgh	EH2 2NH	No	No	Yes	105	0
	49 St Stephen Street	Edinburgh	EH3 5AH	Yes	No	No	30	0
	493a Calder Road	Edinburgh	EH11 4AW	No	Yes	No	0	32
	49-49a South Clerk Street	Edinburgh	EH8 9NZ	No	Yes	No	0	45
	49-50 George IV Bridge	Edinburgh	EH1 1EJ	No	No	Yes	120	0
	49-51 Causewayside	Edinburgh	EH9 1QF	Yes	No	No	32	0
	49-51 Eyre Place	Edinburgh	EH3 5EY	Yes	No	No	92	0
	49-51 London Street	Edinburgh	EH3 6LX	No	No	Yes	1871	0
	49-61 Shandwick Place	Edinburgh	EH2 4SD	No	Yes	No	0	63
	49a Broughton Street	Edinburgh	EH1 3RJ	No	Yes	No	0	108
	49a Thistle Street	Edinburgh	EH2 1DY	Yes	No	No	50	0
	5 Bristo Square	Edinburgh	EH8 9AL	No	No	Yes	1153	0
	5 Drum Street	Edinburgh	EH17 8QQ	No	Yes	No	0	20
	5 Ferrymuir	South Queensferry	EH30 9QZ	No	Yes	No	0	186
	5 Hallbarns Crescent	Newbridge	EH28 8TH	No	No	Yes	244	0
	5 Hampton Terrace	Edinburgh	EH12 5JD	No	No	Yes	118	0
	5 Hunter Square	Edinburgh	EH1 1QW	No	No	Yes	60	0
	5 Inverleith Terrace	Edinburgh	EH3 5NS	Yes	No	No	30	0
	5 Johnston Terrace	Edinburgh	EH1 2PW	No	No	Yes	92	0
	5 Lochside Way	Edinburgh	EH12 9DT	No	No	Yes	1704	0
5 Merchiston Grove	Edinburgh	EH11 1PP	No	Yes	No	0	46	
5 Queensferry Street	Edinburgh	EH2 4PA	No	Yes	No	0	49	
5 Roseburn Gardens	Edinburgh	EH12 5NJ	Yes	No	No	70	0	
5 Saughton Road North	Edinburgh	EH12 7HQ	No	No	Yes	100	0	
5 South Maybury	Edinburgh	EH12 8NE	Yes	No	No	925	0	
5 York Place	Edinburgh	EH1 3EB	Yes	No	No	165	0	
50 Ashley Terrace	Edinburgh	EH11 1RY	No	Yes	No	0	Agent contacted for capacity	
50 Bankhead Avenue	Edinburgh	EH11 4EA	No	Yes	No	0	184	
50 Blackfriars Street	Edinburgh	EH1 1NE	No	No	Yes	622	0	
50 Dean Street	Edinburgh	EH4 1LQ	No	No	Yes	80	0	
50 Dregghorn Link	Edinburgh	EH13 9QR	No	Yes	No	0	24	
50 East Fountainbridge	Edinburgh	EH3 9BH	No	No	Yes	37	0	
50 Moredunvale Road	Edinburgh	EH17 7RZ	No	No	Yes	90	0	
50 Moredunvale Road	Edinburgh	EH17 7RZ	No	No	Yes	90	0	
50 Mortonhall Gate	Edinburgh	EH16 6TJ	No	No	Yes	150	0	
50 Nicolson Street	Edinburgh	EH8 9DT	Yes	No	No	400	0	
503 Lawnmarket	Edinburgh	EH1 2PE	No	Yes	No	0	40	
503 Queensferry Road	Edinburgh	EH4 7QD	No	Yes	No	0	70	
50-54 Henderson Street	Edinburgh	EH6 6DE	Yes	No	No	40	0	
50b Lothian Road	Edinburgh	EH1 2DJ	No	No	Yes	320	0	
51 Frederick Street	Edinburgh	EH2 1LH	No	No	Yes	150	0	
51 George IV Bridge	Edinburgh	EH1 1EJ	No	No	Yes	16	0	
51 Muirhouse Gardens	Edinburgh	EH4 4TD	No	Yes	No	0	33	
51 Restalrig Road	Edinburgh	EH6 8BE	No	Yes	No	0	11	
51 Thistle Street	Edinburgh	EH2 1DY	No	Yes	No	0	83	
5-11 Leith Street	Edinburgh	EH1 3AT	No	No	Yes	345	0	
513 Queensferry Road	Edinburgh	EH4 7QD	No	No	Yes	140	0	
51-53 Boswall Parkway	Edinburgh	EH5 2BR	No	Yes	No	0	49	
51-53 Newhaven Place	Edinburgh	EH6 4TX	No	No	Yes	203	8	
51-53 West Nicolson Street	Edinburgh	EH8 9DB	No	No	Yes	45	0	
51-59 York Place	Edinburgh	EH1 3JD	No	No	Yes	108	0	
51a George Street	Edinburgh	EH2 2HT	Yes	No	No	600	0	
52 Coburg Street	Edinburgh	EH6 6HJ	No	No	Yes	40	0	
52 Home Street	Edinburgh	EH3 9NA	Yes	No	No	60	0	
52 Kinraid Park	Edinburgh	EH15 3RD	No	Yes	No	0	210	
52 Nicolson Street	Edinburgh	EH8 9DT	No	Yes	No	0	87	
52 The Causeway	Edinburgh	EH15 3PZ	No	Yes	No	0	Online Shop	
52 West Port	Edinburgh	EH1 2LD	No	No	Yes	215	0	
52 West Richmond Street	Edinburgh	EH8 9DZ	Yes	No	No	16	0	
521-523 Lawnmarket	Edinburgh	EH1 2PE	No	No	Yes	80	0	
523 Ferry Road	Edinburgh	EH5 2DW	No	No	Yes	160	0	
5-25 Grosvenor Street	Edinburgh	EH12 5EF	Yes	No	No	540	0	
52-56 Albion Road	Edinburgh	EH7 5QZ	No	Yes	No	0	21	
527 Queensferry Road	Edinburgh	EH4 7QD	No	Yes	No	0	145	
53 Muirhouse Gardens	Edinburgh	EH4 4TD	No	Yes	No	0	37	
53 Princes Street	Edinburgh	EH2 2DG	No	Yes	No	0	152	
535 Lanark Road	Edinburgh	EH14 5DE	No	No	Yes	70	0	
53-55 Broughton Street	Edinburgh	EH1 3RJ	No	No	Yes	72	0	
53-57 Niddry Street	Edinburgh	EH1 1LG	No	No	Yes	258	0	
536 Gorgie Road	Edinburgh	EH11 3AL	No	No	Yes	275	0	
539 Lanark Road	Juniper Green	EH14 5DE	No	Yes	No	0	6	
54 Main Street	Edinburgh	EH4 5AA	No	Yes	No	0	Agent contacted for capacity	
54 Shore	Edinburgh	EH6 6RA	Yes	No	No	54	0	
54 St Stephen Street	Edinburgh	EH3 5AL	Yes	No	No	40	0	
542 Gorgie Road	Edinburgh	EH11 3AL	No	Yes	No	0	20	
542 Lanark Road	Juniper Green	EH14 5EL	No	No	Yes	120	0	
54-55 George IV Bridge	Edinburgh	EH1 1EJ	No	No	Yes	245	0	
54-56 Morningside Road	Edinburgh	EH10 4BZ	No	No	Yes	60	0	
54a George Street	Edinburgh	EH2 2LR	No	No	Yes	284	0	
55 Eastfield	Edinburgh	EH15 2PJ	No	Yes	No	0	438	
55 Forrest Road	Edinburgh	EH1 2QP	No	Yes	No	0	86	
55 Newhaven Place	Edinburgh	EH6 4TG	Yes	No	No	120	0	
55 Rose Street	Edinburgh	EH2 2NH	No	No	Yes	240	0	
55 South Gyle Broadway	Edinburgh	EH12 9LR	No	No	Yes	40	0	
55 The Loan	South Queensferry	EH30 9SD	No	Yes	No	0	258	
55 West Nicolson Street	Edinburgh	EH8 9DB	Yes	No	No	60	0	
55-59 Thistle Street	Edinburgh	EH2 1DY	No	No	Yes	151	0	
55a Frederick Street	Edinburgh	EH2 1LH	No	No	Yes	250	0	
56 Broughton Street	Edinburgh	EH1 3SA	No	No	Yes	74	0	
5-6 Conference Square	Edinburgh	EH3 8AN	Yes	No	No	30	0	
56 Granton Road	Edinburgh	EH5 3QU	No	Yes	No	0	41	
56 Hamilton Place	Edinburgh	EH3 5AZ	No	Yes	No	0	165	
56 Saughton Mains Gardens	Edinburgh	EH11 3QE	No	Yes	No	0	10	
56 St Mary's Street	Edinburgh	EH1 1SX	Yes	No	No	80	0	
56-58 Nicolson Street	Edinburgh	EH8 9DT	No	Yes	No	0	56	
56-80 Rose Street	Edinburgh	EH2 2EP	No	No	Yes	290	0	
56a Queen Charlotte Street	Edinburgh	EH6 7EX	Yes	No	No	220	0	
57 Bath Street	Edinburgh	EH15 1HE	No	No	Yes	100	0	
5-7 Comely Bank Road	Edinburgh	EH4 1DR	No	Yes	No	0	4	
5-7 Craigmillar Castle Road	Edinburgh	EH16 4BY	No	Yes	No	0	13	
5-7 Earl Grey Street	Edinburgh	EH3 9BN	No	Yes	No	0	22	

	57 George IV Bridge	Edinburgh	EH1 1EW	No	No	Yes	100	0
	57 Lanark Road West	Edinburgh	EH14 5JX	No	Yes	No	0	184
	57 Muirhouse Gardens	Edinburgh	EH4 4TD	No	Yes	No	0	90
	5-7 Restalrig Road	Edinburgh	EH6 8BB	No	No	Yes	90	0
	5-7 Waterloo Place	Edinburgh	EH1 3BG	No	No	Yes	210	0
	57-59 Roseburn Terrace	Edinburgh	EH12 5NQ	Yes	No	No	300	0
	57-61 Blackfriars Street	Edinburgh	EH1 1NB	No	No	Yes	100	0
	57a Frederick Street	Edinburgh	EH2 1LH	No	No	Yes	100	4
	58 Angle Park Terrace	Edinburgh	EH11 2JR	No	No	Yes	340	0
	58 Constitution Street	Edinburgh	EH6 6RS	No	No	Yes	60	0
	58 Dalkeith Road	Edinburgh	EH16 5AD	No	No	Yes	460	0
	58 Lochend Road South	Edinburgh	EH7 6DE	No	Yes	No	0	27
	58 Shore	Edinburgh	EH6 6RA	No	No	Yes	224	0
	58 Thistle Street	Edinburgh	EH2 1DY	Yes	No	No	133	0
	58-59 Inverleith Row	Edinburgh	EH3 5PX	No	Yes	No	0	9755
	58-60 Morningside Road	Edinburgh	EH10 4BZ	No	Yes	No	0	17
	58a George Street	Edinburgh	EH2 2LR	Yes	No	No	108	0
	58a North Castle Street	Edinburgh	EH2 3LU	No	No	Yes	126	0
	59 Holyrood Road	Edinburgh	EH8 8AU	No	Yes	No	0	22
	59 Manor Place	Edinburgh	EH3 7EG	No	No	Yes	200	0
	59 Queen Street	Edinburgh	EH2 3NS	No	No	Yes	61	0
	59 Slateford Road	Edinburgh	EH11 1PR	Yes	No	No	136	0
	59-63 Restalrig Road	Edinburgh	EH6 8BE	No	Yes	No	0	25
	598 Lanark Road	Edinburgh	EH14 5EN	No	Yes	No	0	7
	5a Hailesland Grove	Edinburgh	EH14 2QH	No	Yes	No	0	22
	5a Johnston Terrace	Edinburgh	EH1 2PW	Yes	No	No	40	0
	5b York Place	Edinburgh	EH1 3EB	Yes	No	No	251	0
	6 Bath Street	Edinburgh	EH15 1EY	No	Yes	No	0	173
	6 Baxter's Place	Edinburgh	EH1 3AF	No	No	Yes	159	0
	6 Brougham Place	Edinburgh	EH3 9HW	No	No	Yes	40	0
	6 Brougham Street	Edinburgh	EH3 9JH	No	No	Yes	47	0
	6 Commercial Street	Edinburgh	EH6 6JA	No	Yes	No	0	20
Cramond Brig Hotel	6 Cramond Bridge	Edinburgh	EH4 6DY	No	No	Yes	300	0
	6 Dalmahoy	Kirknewton	EH27 8EB	No	No	Yes	930	0
	6 Drum Street	Edinburgh	EH17 8QH	No	Yes	No	0	8
	6 Grosvenor Crescent	Edinburgh	EH12 5EP	No	No	Yes	100	0
The Lodge Hotel	6 Hampton Terrace	Edinburgh	EH12 5JD	No	No	Yes	25	0
	6 Hay Avenue	Edinburgh	EH16 4AQ	No	Yes	No	0	26
	6 Hunter Square	Edinburgh	EH1 1QW	Yes	No	No	250	0
	6 Johnston Terrace	Edinburgh	EH1 2PW	No	No	Yes	160	0
	6 Kinnaird Park	Edinburgh	EH15 3RD	Yes	No	No	108	0
Unit 36, Cameron Toll Shopp	6 Lady Road	Edinburgh	EH16 5PB	No	Yes	No	0	83
6/19, Cameron Toll Shopping	6 Lady Road	Edinburgh	EH16 5PB	No	Yes	No	0	466
	6 Lochside View	Edinburgh	EH12 9DH	Yes	No	No	465	0
	6 Main Street	Balerno	EH14 7EH	No	Yes	No	0	202
	6 Moray Park	Edinburgh	EH7 5TS	No	Yes	No	0	14
	6 New Market Road	Edinburgh	EH14 1RU	No	No	Yes	250	0
	6 Picardy Place	Edinburgh	EH1 3JT	Yes	No	No	709	0
	6 Priestfield Road North	Edinburgh	EH16 5HS	No	No	Yes	130	0
	6 Randolph Crescent	Edinburgh	EH3 7TH	No	No	Yes	60	0
Queens Retreat	6 Scotstoun Grove	South Queensferry	EH30 9PH	No	No	Yes	311	0
	6 Seafield Road East	Edinburgh	EH15 1EB	No	Yes	No	0	16
	6 Shandwick Place	Edinburgh	EH2 4RN	No	No	Yes	69	0
	6 St Andrew Square	Edinburgh	EH2 2BD	Yes	No	No	180	0
	6 Tanfield	Edinburgh	EH3 5DA	No	Yes	No	0	130
	6 Waterloo Place	Edinburgh	EH1 3EG	No	No	Yes	20	0
	6 West Coates	Edinburgh	EH12 5JG	No	No	Yes	40	0
Unit 26a, Westside Plaza Shc	6 Westside Plaza	Edinburgh	EH14 2SW	No	Yes	No	0	55
Unit 37, Westside Plaza Sho	6 Westside Plaza	Edinburgh	EH14 2SW	No	Yes	No	0	20
Unit 39-40, Westside Plaza S	6 Westside Plaza	Edinburgh	EH14 2SW	No	Yes	No	0	65
	60 Angle Park Terrace	Edinburgh	EH11 2JR	No	Yes	No	0	29
	60 Clerk Street	Edinburgh	EH8 9JB	No	Yes	No	0	80
	60 Gilmerton Dykes Street	Edinburgh	EH17 8LQ	No	Yes	No	0	70
	60 Grassmarket	Edinburgh	EH1 2JR	Yes	No	No	105	0
	60 Henderson Street	Edinburgh	EH6 6DE	No	No	Yes	98	0
	60 Niddrie House Park	Edinburgh	EH16 4UL	No	Yes	No	0	55
	604 Lanark Road	Juniper Green	EH14 5EN	No	No	Yes	150	0
	60-62 South Bridge	Edinburgh	EH1 1LS	No	Yes	No	0	80
	61 Cockburn Street	Edinburgh	EH1 1BS	No	Yes	No	0	24
	61 Frederick Street	Edinburgh	EH2 1LH	Yes	No	No	70	0
	61 Grassmarket	Edinburgh	EH1 2JF	No	No	Yes	523	0
	61 High Street	Edinburgh	EH1 1SR	No	No	Yes	112	0
Unit 2	61 Leith Street	Edinburgh	EH1 3AU	No	No	Yes	216	0
Unit 3	61 Leith Street	Edinburgh	EH1 3AU	No	No	Yes	176	0
Unit 8	61 Leith Street	Edinburgh	EH1 3AU	No	No	Yes	680	0
Unit 5	61 Leith Street	Edinburgh	EH1 3AU	No	No	Yes	200	0
Unit 4	61 Leith Street	Edinburgh	EH1 3AU	No	No	Yes	210	0
Unit 1	61 Leith Street	Edinburgh	EH1 3AU	No	No	Yes	400	0
Unit 11	61 Leith Street	Edinburgh	EH1 3AU	Yes	No	No	2193	0
	61 Pleasance	Edinburgh	EH8 9TQ	No	Yes	No	0	5
	6-10 Earl Grey Street	Edinburgh	EH3 9BN	No	Yes	No	0	48
	6-10 Niddry Street South	Edinburgh	EH1 1NS	Yes	No	No	763	0
	61-65 Rose Street	Edinburgh	EH2 2NH	No	No	Yes	60	0
Fingers	61a Frederick Street	Edinburgh	EH2 1LH	Yes	No	No	195	0
	62 Broughton Street	Edinburgh	EH1 3SA	Yes	No	No	80	0
	62 Lochend Road South	Edinburgh	EH7 6DE	No	Yes	No	0	4
	62 Manse Road	Edinburgh	EH12 7SS	No	No	Yes	80	0
	62 North Street	Newbridge	EH28 8RR	No	Yes	No	0	23
	62 Princes Street	Edinburgh	EH2 2DF	No	No	Yes	56	0
	62-64 Duddingston Road	Edinburgh	EH15 1SG	No	Yes	No	0	37
	62-66 Bath Street	Edinburgh	EH15 1HF	No	No	Yes	174	0
Bf - Gf	62-66 George Street	Edinburgh	EH2 2LR	No	No	Yes	360	0
Unit 1	62b Colinton Road	Edinburgh	EH14 1AT	No	Yes	No	0	55
	63 Comely Bank Road	Edinburgh	EH4 1AW	No	Yes	No	0	0
	63 Dalry Road	Edinburgh	EH11 2BZ	Yes	No	No	36	0
	63 Home Street	Edinburgh	EH3 9JP	No	Yes	No	0	6
	63 Pennywell Road	Edinburgh	EH4 4TY	No	No	Yes	160	0
	63 Shore	Edinburgh	EH6 6RA	No	No	Yes	140	0
	63-65 Henderson Street	Edinburgh	EH6 6ED	No	No	Yes	60	0
	64 Jane Street	Edinburgh	EH6 5HG	No	Yes	No	0	0 Agent contacted for capacity
Flat 1	64 Laverockbank Road	Edinburgh	EH5 3BZ	No	No	Yes	284	0
	64 South Bridge	Edinburgh	EH1 1LS	No	No	Yes	206	0
	64 Thistle Street	Edinburgh	EH2 1EN	No	No	Yes	27	0
	65 Cockburn Street	Edinburgh	EH1 1BU	No	No	Yes	63	0
	65 Lothian Road	Edinburgh	EH1 2DJ	No	No	Yes	360	0

	65 Shore	Edinburgh	EH6 6RA	No	No	Yes	50	0	
	653 Ferry Road	Edinburgh	EH4 2TX	No	No	Yes	15	75	
Abbey Buffet	65-67 South Bridge	Edinburgh	EH1 1LS	No	No	Yes	284	0	
	65-67 South Clerk Street	Edinburgh	EH8 9PP	No	No	Yes	200	0	
	66 Bankhead Drive	Edinburgh	EH11 4EQ	Yes	No	No	125	0	
	66 Raeburn Place	Edinburgh	EH4 1HJ	No	Yes	No	0	23	
	66 South Clerk Street	Edinburgh	EH8 9PS	No	Yes	No	0	40	
	663-665 Ferry Road	Edinburgh	EH4 2TX	No	Yes	No	0	59	
	67 Canongate	Edinburgh	EH8 8BS	No	No	Yes	80	0	
Jeannie Dean's Tryst	67 Holyrood Road	Edinburgh	EH8 8AU	No	No	Yes	60	0	
	67 St Leonard's Hill	Edinburgh	EH8 9SB	No	No	Yes	60	0	
	673 Ferry Road	Edinburgh	EH4 2TX	No	Yes	No	0	10	
	683a Ferry Road	Edinburgh	EH4 2TX	No	No	Yes	186	0	
Antiquary	68-70 Walter Scott Avenue	Edinburgh	EH16 5RL	No	Yes	No	0	38	
	68-76 St Stephen Street	Edinburgh	EH3 5AQ	No	No	Yes	150	0	
	69 Belford Road	Edinburgh	EH4 3DW	Yes	No	No	663	0	
	69 Cowgate	Edinburgh	EH1 1JW	Yes	No	No	200	0	
	69 Easter Road	Edinburgh	EH7 5PW	No	No	Yes	90	0	
Usher Hall	69 Home Street	Edinburgh	EH3 9JP	No	No	Yes	140	0	
	69 Lauriston Farm Road	Edinburgh	EH4 5EX	No	No	Yes	400	0	
	69 Lothian Road	Edinburgh	EH1 2EA	Yes	No	No	3037	0	
	69 St James Centre	Edinburgh	EH1 3SP	No	No	Yes	4000	0	
	69-71 Bread Street	Edinburgh	EH3 9AH	No	No	Yes	31	0	
	69-74 Bruntsfield Place	Edinburgh	EH10 4HH	No	No	Yes	852	0	
	6a Constitution Street	Edinburgh	EH6 7BT	No	Yes	No	0	29	
	6a Milton Road West	Edinburgh	EH15 1LF	No	Yes	No	0	17	
	6a Nicolson Street	Edinburgh	EH8 9DH	Yes	No	No	120	0	
	6a West Maitland Street	Edinburgh	EH12 5DS	Yes	No	No	50	0	
The Queens Crossing	6b Biggar Road	Edinburgh	EH10 7BQ	No	Yes	No	0	0	
	7 Bernard Street	Edinburgh	EH6 6PW	No	No	Yes	120	0	
	7 Brighton Place	Edinburgh	EH15 1LH	No	Yes	No	0	3	
	7 Broughton Road	Edinburgh	EH7 4EW	No	Yes	No	0	478	
	7 Buillyeon Road	South Queensferry	EH30 9YJ	No	No	Yes	213	0	
	7 Charlotte Lane	Edinburgh	EH2 4QZ	No	No	Yes	310	0	
	7 Clifton Terrace	Edinburgh	EH12 5DR	No	No	Yes	488	0	
	7 Commercial Street	Edinburgh	EH6 6JA	Yes	No	No	32	0	
	7 Douglas Gardens	Edinburgh	EH4 3DA	Yes	No	No	140	0	
	7 Drum Street	Edinburgh	EH17 8QQ	No	Yes	No	0	65	
	7 Dundee Terrace	Edinburgh	EH11 1DL	Yes	No	No	35	0	
	7 Fernymuir	South Queensferry	EH30 9QZ	Yes	No	No	220	0	
	7 Hunter Square	Edinburgh	EH1 1QW	No	No	Yes	20	0	
	7 James' Court	Edinburgh	EH1 2PB	No	No	Yes	75	0	
	7 Kingsknowe Road North	Edinburgh	EH14 2BN	No	Yes	No	0	124	
1f1	7 Marischal Place	Edinburgh	EH4 3NE	No	Yes	No	0	21	
	7 Merchant Street	Edinburgh	EH1 2QD	Yes	No	No	312	0	
Dropkick Murphy's	7 Newhalls Road	South Queensferry	EH30 9TA	No	No	Yes	265	0	
	7 North Bridge Arcade	Edinburgh	EH1 1QL	Yes	No	No	35	0	
	7 Old Fishmarket Close	Edinburgh	EH1 1RW	No	No	Yes	78	0	
	7 Parsons Green Terrace	Edinburgh	EH8 7AN	No	Yes	No	0	18	
	7 Pentland View Court	Edinburgh	EH14 5NP	No	Yes	No	0	101	
	7 Piershill Place	Edinburgh	EH8 7EH	No	No	Yes	80	0	
	7 Portgower Place	Edinburgh	EH4 1HQ	No	No	Yes	250	0	
	7 Scotstoun Grove	South Queensferry	EH30 9PH	No	Yes	No	0	56	
	Shrubhill House	7 Shrub Place	Edinburgh	EH7 4PD	No	Yes	No	0	69
		7 Smith's Place	Edinburgh	EH6 8NT	Yes	No	No	120	0
7 Spittal Street		Edinburgh	EH3 9DY	No	No	Yes	160	0	
7 St Stephen Street		Edinburgh	EH3 5AN	Yes	No	No	34	0	
7 Victoria Street		Edinburgh	EH1 2HE	No	No	Yes	100	0	
7, 8 & 9 Rothesay Place		Edinburgh	EH3 7SL	No	No	Yes	30	0	
70-72 Grove Street		Edinburgh	EH3 8AP	Yes	No	No	100	0	
70-72 Rose Street North Lane		Edinburgh	EH2 3DX	No	No	Yes	90	0	
70-74 Bangor Road		Edinburgh	EH6 5JU	No	No	Yes	176	0	
71 Cowgate		Edinburgh	EH1 1JW	Yes	No	No	280	0	
Unit 2	71 Elm Row	Edinburgh	EH7 4AQ	No	No	Yes	125	0	
	71 Lothian Road	Edinburgh	EH3 9AZ	Yes	No	No	144	0	
	71 Priestfield Road	Edinburgh	EH16 5HX	No	No	Yes	1110	0	
	71 Rose Street	Edinburgh	EH2 2NH	No	No	Yes	48	0	
	7-10 Hill Place	Edinburgh	EH8 9DW	No	No	Yes	558	0	
	7-11 East London Street	Edinburgh	EH7 4BN	No	No	Yes	150	0	
	7-11 Hanover Street	Edinburgh	EH2 2DL	No	No	Yes	100	0	
	7-11 Hope Street	Edinburgh	EH2 4EL	No	No	Yes	400	0	
	7-13 Barclay Place	Edinburgh	EH10 4HW	Yes	No	No	94	0	
	71-73 York Place	Edinburgh	EH1 3JD	No	No	Yes	174	0	
Bf	71-75 St Leonard's Street	Edinburgh	EH8 9QR	No	No	Yes	75	0	
	72 Commercial Street	Edinburgh	EH6 6LX	No	No	Yes	100	0	
	72 North Fort Street	Edinburgh	EH6 4HL	No	No	Yes	50	0	
	72 Portobello High Street	Edinburgh	EH15 1AN	No	Yes	No	0	31	
	72 South Clerk Street	Edinburgh	EH8 9PT	No	Yes	No	0	22	
	72-74 Newington Road	Edinburgh	EH9 1QN	No	No	Yes	210	0	
	72-74 Niddrie Mains Road	Edinburgh	EH16 4BG	No	Yes	No	0	50	
	72-78 Causewayside	Edinburgh	EH9 1PY	No	Yes	No	0	60	
	73 Belford Road	Edinburgh	EH4 3DS	Yes	No	No	60	0	
	73 Broughton Street	Edinburgh	EH1 3RJ	Yes	No	No	50	0	
	73 Cockburn Street	Edinburgh	EH1 1BU	No	No	Yes	120	0	
	73 Cowgate	Edinburgh	EH1 1JW	Yes	No	No	84	0	
	73 Fountainbridge	Edinburgh	EH3 9PU	No	No	Yes	60	0	
	73 Hanover Street	Edinburgh	EH2 1EE	No	No	Yes	65	0	
	73 Saughton Road North	Edinburgh	EH12 7JB	No	No	Yes	276	0	
	73 South Clerk Street	Edinburgh	EH8 9PP	No	Yes	No	0	36	
	731 Ferry Road	Edinburgh	EH4 2UA	No	No	Yes	440	0	
	74 East Crosscauseway	Edinburgh	EH8 9HQ	No	No	Yes	264	0	
	74 Lauriston Place	Edinburgh	EH3 9DF	No	No	Yes	406	0	
	74 Lochend Road South	Edinburgh	EH7 6DR	No	No	Yes	260	0	
	74 Morningside Road	Edinburgh	EH10 4BY	Yes	No	No	50	0	
	74 Rose Street	Edinburgh	EH2 2NN	No	No	Yes	297	0	
	74 South Bridge	Edinburgh	EH1 1HN	No	No	Yes	280	0	
	74 Stenhouse Place East	Edinburgh	EH11 3DQ	No	Yes	No	0	71	
	74-76 Newhaven Road	Edinburgh	EH6 5QG	No	No	Yes	90	0	
	74-78 Grassmarket	Edinburgh	EH1 2JR	No	No	Yes	138	0	
	74-78 South Clerk Street	Edinburgh	EH8 9PT	No	No	Yes	200	0	
	75 Belford Road	Edinburgh	EH4 3DR	Yes	No	No	180	0	
	75 Craigmount Brae	Edinburgh	EH12 8XF	Yes	No	No	300	0	
	75-81 Hanover Street	Edinburgh	EH2 1EE	No	No	Yes	238	0	
	76 Commercial Street	Edinburgh	EH6 6LX	No	No	Yes	121	0	
	76 Dairy Road	Edinburgh	EH11 2AX	No	Yes	No	0	96	

	76 Newcraighall Road	Edinburgh	EH15 3HS	No	Yes	No	0	195
	76 Rose Street	Edinburgh	EH2 2NN	No	No	Yes	50	0
	76 Thistle Street	Edinburgh	EH2 1EN	Yes	No	No	30	0
	77 Clerk Street	Edinburgh	EH8 9JG	No	No	Yes	80	0
	77 Promenade	Edinburgh	EH15 2EL	No	No	Yes	180	0
	77 Shore	Edinburgh	EH6 6RG	Yes	No	No	30	0
	77 Slateford Road	Edinburgh	EH11 1PR	No	Yes	No	0	83
	77 South Bridge	Edinburgh	EH1 1HN	No	No	Yes	807	0
	77 Warrender Park Road	Edinburgh	EH9 1ES	No	Yes	No	0	46
	77-79 Broughton Street	Edinburgh	EH1 3RJ	No	Yes	No	0	7
	7-7a Queen Street	Edinburgh	EH2 1JE	No	No	Yes	135	0
	77b George Street	Edinburgh	EH2 3ES	No	No	Yes	334	0
	7-8 Albert Place	Edinburgh	EH7 5HN	No	Yes	No	0	25
	7-8 Belhaven Terrace	Edinburgh	EH10 5HZ	No	No	Yes	298	0
	78 Commercial Street	Edinburgh	EH6 6LX	No	No	Yes	200	0
	7-8 Elm Row	Edinburgh	EH7 4AA	No	No	Yes	226	0
	78 Haymarket Terrace	Edinburgh	EH12 5LQ	No	Yes	No	0	70
	7-8 Moat Place	Edinburgh	EH14 1NY	No	Yes	No	0	51
	78 Portobello High Street	Edinburgh	EH15 1AN	Yes	No	No	20	0
	7-8 Queensferry Street	Edinburgh	EH2 4PA	Yes	No	No	76	0
Telford Arms	78 Telford Road	Edinburgh	EH4 2NF	No	No	Yes	559	0
Newliston Arms	78-82 Main Street	Kirkliston	EH29 9AB	No	No	Yes	200	0
	7-9 Figgate Street	Edinburgh	EH15 1HL	Yes	No	No	196	0
	7-9 George IV Bridge	Edinburgh	EH1 1EG	No	No	Yes	420	0
	79 Grove Street	Edinburgh	EH3 8FG	Yes	No	No	250	0
	79 Lauriston Place	Edinburgh	EH3 9HZ	Yes	No	No	269	0
	7-9 Leith Walk	Edinburgh	EH6 8LN	No	No	Yes	124	0
	79 Myreside Road	Edinburgh	EH10 5BY	No	No	Yes	310	0
Suite 1	7-9 North Bridge	Edinburgh	EH1 1SB	Yes	No	No	116	0
	7-9 North St David Street	Edinburgh	EH2 1AW	No	Yes	No	0	6
	79 Princes Street	Edinburgh	EH2 2ER	No	No	Yes	62	0
The Bunch O'roses	79 Restalrig Road South	Edinburgh	EH7 6JD	No	No	Yes	100	0
	7-9 Rothesay Terrace	Edinburgh	EH3 7RY	No	No	Yes	238	0
	79 South Bridge	Edinburgh	EH1 1HN	No	Yes	No	0	46
	79-80 Queen Street	Edinburgh	EH2 4NF	No	No	Yes	120	0
	7a Duke Street	Edinburgh	EH6 8HG	No	No	Yes	830	0
	7a Frederick Street	Edinburgh	EH2 2EY	No	Yes	No	0	21
	7a Inverleith Row	Edinburgh	EH3 5LP	Yes	No	No	140	0
	7a Randolph Place	Edinburgh	EH3 7TE	No	No	Yes	214	0
	7b Randolph Place	Edinburgh	EH3 7TE	No	No	Yes	214	0
	7b South Gyle Broadway	Edinburgh	EH12 9ED	No	Yes	No	0	386
Flat 1	8 Abercromby Place	Edinburgh	EH3 6LB	No	No	Yes	70	0
	8 Bonnington Road	Edinburgh	EH6 5JD	No	No	Yes	60	0
	8 Brougham Street	Edinburgh	EH3 9JH	No	Yes	No	0	7
	8 Clifton Terrace	Edinburgh	EH12 5DR	No	No	Yes	510	40
	8 Gillespie Place	Edinburgh	EH10 4HS	No	No	Yes	49	0
	8 Gloucester Street	Edinburgh	EH3 6EG	Yes	No	No	45	0
Stag Head	8 High Street	South Queensferry	EH30 9PP	No	No	Yes	123	0
	8 Inverleith Gardens	Edinburgh	EH3 5PU	Yes	No	No	52	0
	8 Leven Street	Edinburgh	EH3 9LG	No	No	Yes	162	0
	8 McDonald Road	Edinburgh	EH7 4LU	No	Yes	No	0	48
	8 Morrison Street	Edinburgh	EH3 8BJ	No	No	Yes	200	0
	8 Murrayfield Place	Edinburgh	EH12 6AA	Yes	No	No	15	0
	8 Newhaven Road	Edinburgh	EH6 5PU	No	Yes	No	0	23
	8 Newington Road	Edinburgh	EH9 1QS	Yes	No	No	36	0
Gf	8 Picardy Place	Edinburgh	EH1 3JT	No	Yes	No	0	31
	8 Southhouse Broadway	Edinburgh	EH17 8HG	No	No	Yes	200	0
	8 St Andrew Square	Edinburgh	EH2 2BD	Yes	No	No	300	0
	8 St Mary's Street	Edinburgh	EH1 1SU	No	No	Yes	40	0
	8 Torphichen Place	Edinburgh	EH3 8DU	No	No	Yes	98	0
	8 Trafalgar Street	Edinburgh	EH6 4DG	No	No	Yes	60	0
	8 Union Street	Edinburgh	EH1 3LU	Yes	No	No	74	0
	8 West Maitland Street	Edinburgh	EH12 5DS	Yes	No	No	38	0
The Westsider	8 Westside Plaza	Edinburgh	EH14 2SW	No	No	Yes	360	0
	8 York Place	Edinburgh	EH1 3EP	No	No	Yes	90	0
	8 Young Street	Edinburgh	EH2 4IB	No	No	Yes	64	0
	80 High Street	Edinburgh	EH1 1TH	No	No	Yes	970	0
	80 Lauriston Place	Edinburgh	EH3 9DE	No	No	Yes	1025	0
Mckenzie's	80 Main Street	Edinburgh	EH4 5AB	No	No	Yes	155	0
	80 Newington Road	Edinburgh	EH9 1QN	No	Yes	No	0	76
	80 Niddrie Mains Road	Edinburgh	EH16 4DT	No	Yes	No	0	65
Former Bow Bar	80 South Bridge	Edinburgh	EH1 1HN	No	Yes	No	0	46
	80 West Bow	Edinburgh	EH1 2HH	No	No	Yes	80	0
	80-88 Moredun Park Road	Edinburgh	EH17 7HG	No	Yes	No	0	99
	81 Holyrood Road	Edinburgh	EH8 8AU	No	No	Yes	800	0
	8-10 Easter Road	Edinburgh	EH7 5RG	No	Yes	No	0	54
	8-10 Niddrie Mains Road	Edinburgh	EH16 4BG	No	Yes	No	0	33
	8-10 St Giles Street	Edinburgh	EH1 1PT	No	No	Yes	60	0
Barony Bar	81-83 Lothian Road	Edinburgh	EH3 9AW	No	No	Yes	284	0
	81-85 Broughton Street	Edinburgh	EH1 3RJ	No	No	Yes	140	0
	81-85 Dundee Street	Edinburgh	EH11 1AW	No	Yes	No	0	66
	81-85 St Leonard's Street	Edinburgh	EH8 9QY	No	No	Yes	120	0
	82 Canongate	Edinburgh	EH8 8BZ	No	No	Yes	25	0
	82 Commercial Street	Edinburgh	EH6 6LX	Yes	No	No	90	0
	82 Lauriston Place	Edinburgh	EH3 9DG	No	No	Yes	372	0
	82 Niddrie Mains Road	Edinburgh	EH16 4DT	No	Yes	No	0	47
	83 Hanover Street	Edinburgh	EH2 1EE	Yes	No	No	60	0
	83 Morrison Street	Edinburgh	EH3 8BU	No	No	Yes	50	0
	83a Craighall Road	Edinburgh	EH6 4RR	No	Yes	No	0	82
	84 Commercial Street	Edinburgh	EH6 6LX	No	No	Yes	210	0
	84-86 Bingham Avenue	Edinburgh	EH15 3HX	No	Yes	No	0	52
	85 Clerk Street	Edinburgh	EH8 9JG	No	No	Yes	1009	0
	85 Dalry Road	Edinburgh	EH11 2AA	No	No	Yes	58	0
	85 Henderson Street	Edinburgh	EH6 6ED	No	Yes	No	0	27
	85-87 Fountainbridge	Edinburgh	EH3 9PU	No	No	Yes	150	0
	85-87 Lothian Road	Edinburgh	EH3 9AW	No	No	Yes	110	0
	85-87 Newington Road	Edinburgh	EH9 1QW	Yes	No	No	53	0
	85-87 Saughton Road North	Edinburgh	EH12 7JB	No	Yes	No	0	121
	86-88 Mayfield Road	Edinburgh	EH9 3AF	No	Yes	No	0	81
	86-88 Morningside Road	Edinburgh	EH10 4BY	Yes	No	No	50	0
	87 Giles Street	Edinburgh	EH6 6BZ	No	No	Yes	140	0
	87 Hanover Street	Edinburgh	EH2 1EE	No	No	Yes	61	0
	87 Portobello High Street	Edinburgh	EH15 1AW	No	No	Yes	60	0
	87-87a George Street	Edinburgh	EH2 3ES	No	Yes	No	0	2
1f90	87-89 Rose Street North Lane	Edinburgh	EH2 3DX	No	No	Yes	46	0

	87-91a Henderson Street	Edinburgh	EH6 6ED	No	No	Yes	178	0
	87a Giles Street	Edinburgh	EH6 6BZ	No	No	Yes	64	0
	88 Bruntsfield Place	Edinburgh	EH10 4HG	No	No	Yes	120	0
	88 Dalry Road	Edinburgh	EH11 2AX	No	No	Yes	70	0
	88 Haymarket Terrace	Edinburgh	EH12 5LQ	No	No	Yes	53	0
	88 Lothian Road	Edinburgh	EH3 9BZ	No	No	Yes	796	0
Galleon	88 Portobello High Street	Edinburgh	EH15 1AN	Yes	No	No	99	0
	89 Glasgow Road	Edinburgh	EH12 8LJ	No	No	Yes	640	0
	89 Hanover Street	Edinburgh	EH2 1EE	Yes	No	No	73	0
	89 Newcraighall Road	Musselburgh	EH21 8RX	Yes	No	No	350	0
	8-9 Teviot Place	Edinburgh	EH1 2QZ	No	No	Yes	30	0
	89-91 Montgomery Street	Edinburgh	EH7 5HZ	No	No	Yes	43	0
	8a-10a Grindlay Street	Edinburgh	EH3 9AS	Yes	No	No	50	0
	9 Advocate's Close	Edinburgh	EH1 1ND	No	No	Yes	90	0
	9 Baxter's Place	Edinburgh	EH1 3AF	No	No	Yes	55	0
	9 Brandon Terrace	Edinburgh	EH3 5EA	No	No	Yes	60	0
	9 Croall Place	Edinburgh	EH7 4LT	No	No	Yes	15	0
	9 Elm Row	Edinburgh	EH7 4AA	No	No	Yes	80	0
Gf1	9 Haddington Place	Edinburgh	EH7 4AL	Yes	No	No	686	0
The Tron Tavern	9 Hunter Square	Edinburgh	EH1 1QW	No	No	Yes	360	0
	9 Kinnaird Park	Edinburgh	EH15 3RD	No	No	Yes	134	0
	9 North Bank Street	Edinburgh	EH1 2LP	No	No	Yes	94	0
Norton	9 Norton Mains	Newbridge	EH28 8NA	No	No	Yes	500	0
Norton	9 Norton Mains	Newbridge	EH28 8NA	No	No	Yes	240	0
Gf	9 Randolph Place	Edinburgh	EH3 7TE	Yes	No	No	160	0
Clermiston Inn	9 Rannoch Road	Edinburgh	EH4 7EG	No	No	Yes	814	0
	9 Rothesay Place	Edinburgh	EH3 7SL	No	No	Yes	30	0
	9 Royal Terrace	Edinburgh	EH7 5AB	Yes	No	No	92	0
	9 Scotstoun Grove	South Queensferry	EH30 9PH	No	Yes	No	0	105
	9 Shandwick Place	Edinburgh	EH2 4RG	Yes	No	No	200	0
Gf	9 South Charlotte Street	Edinburgh	EH2 4AS	No	No	Yes	197	0
	9 Victoria Street	Edinburgh	EH1 2HE	Yes	No	No	366	0
	9 Waterloo Place	Edinburgh	EH1 3BG	No	Yes	No	0	35
	9 Wheatfield Road	Edinburgh	EH11 2PX	No	Yes	No	0	60
	90 Hanover Street	Edinburgh	EH2 1EL	Yes	No	No	110	0
	90 Haymarket Terrace	Edinburgh	EH12 5LQ	No	No	Yes	330	0
	90-92 Lothian Road	Edinburgh	EH3 9BE	No	No	Yes	40	0
	91 Newcraighall Road	Edinburgh	EH21 8RX	No	No	Yes	280	0
	91 Newington Road	Edinburgh	EH9 1QW	No	Yes	No	0	102
	9-10 Ardmillan Terrace	Edinburgh	EH11 2JW	No	No	Yes	120	0
	9-10 Beaufort Road	Edinburgh	EH9 1AG	No	Yes	No	0	128
	9-10 Commercial Street	Edinburgh	EH6 6JA	No	No	Yes	120	0
	9-10 Moray Park	Edinburgh	EH7 5TS	No	Yes	No	0	300
	9-10 Oxfangs Broadway	Edinburgh	EH13 9LQ	No	Yes	No	0	51
1f	9-10 St Andrew Square	Edinburgh	EH2 2AF	No	Yes	No	0	87
	9-11 Corslet Place	Currie	EH14 5LS	No	Yes	No	0	47
	9-11 Grassmarket	Edinburgh	EH1 2HY	No	No	Yes	100	0
	9-11 Hanover Street	Edinburgh	EH2 2DL	Yes	No	No	146	0
	9-11 Henderson Row	Edinburgh	EH3 5DH	No	Yes	No	0	20
Office No 9, Edinburgh Office	9-11 Maritime Street	Edinburgh	EH6 6SB	No	Yes	No	0	474
	9-11 Mary's Place	Edinburgh	EH4 1JH	No	No	Yes	137	0
	9-13 Market Street	Edinburgh	EH1 1DE	No	No	Yes	410	0
	9-13 Niddry Street	Edinburgh	EH1 1LG	No	No	Yes	300	0
	91-93 Nicolson Street	Edinburgh	EH8 9BY	No	Yes	No	0	79
	91-93 Shandwick Place	Edinburgh	EH2 4SD	Yes	No	No	117	0
	92 Corstorphine Road	Edinburgh	EH12 6JG	Yes	No	No	132	0
	92 Grassmarket	Edinburgh	EH1 2JR	No	No	Yes	156	0
	92 Hanover Street	Edinburgh	EH2 1DR	No	Yes	No	0	9
	92-94 Gorgie Road	Edinburgh	EH11 2NP	No	No	Yes	196	0
	92-98 St John's Road	Edinburgh	EH12 8AT	No	No	Yes	492	0
	93 Lothian Road	Edinburgh	EH3 9AW	Yes	No	No	230	0
	93-95 Buccleuch Street	Edinburgh	EH8 9NG	No	No	Yes	67	0
	94 Craigentinny Road	Edinburgh	EH7 6RN	No	Yes	No	0	48
	94 Hanover Street	Edinburgh	EH2 1DR	No	No	Yes	268	0
	94 Nicolson Street	Edinburgh	EH8 9EW	No	Yes	No	0	86
	94 Northfield Broadway	Edinburgh	EH8 7RU	No	Yes	No	0	13
	94 Pilton Drive	Edinburgh	EH5 2HF	Yes	No	No	267	0
	94-96 Brunswick Street	Edinburgh	EH7 5HU	No	Yes	No	0	35
	94-96 Gracemount Drive	Edinburgh	EH16 6QZ	No	Yes	No	0	26
	94-96 Grassmarket	Edinburgh	EH1 2JR	No	No	Yes	462	0
	94-98 Walter Scott Avenue	Edinburgh	EH16 5RL	No	Yes	No	0	92
	94a Dalry Road	Edinburgh	EH11 2AX	Yes	No	No	70	0
	94a Fountainbridge	Edinburgh	EH3 9QA	Yes	No	No	58	0
	94a-96 Dalry Road	Edinburgh	EH11 2AX	Yes	No	No	70	0
	94b Fountainbridge	Edinburgh	EH3 9QA	No	No	Yes	100	5
	95 Lothian Road	Edinburgh	EH3 9AW	No	No	Yes	68	0
	95 South Bridge	Edinburgh	EH1 1HN	No	Yes	No	0	23
	96 Hanover Street	Edinburgh	EH2 1DR	No	No	Yes	15	0
Couples	96-98 Leith Walk	Edinburgh	EH6 5HB	No	No	Yes	60	0
	96-98 Newhaven Road	Edinburgh	EH6 4BS	No	Yes	No	0	25
	96-98 Northfield Broadway	Edinburgh	EH8 7RU	No	No	Yes	206	0
Gf	97 Hanover Street	Edinburgh	EH2 1DJ	No	No	Yes	60	0
	97 High Street	Edinburgh	EH1 1SG	No	Yes	No	0	182
	97 Oxfangs Road	Edinburgh	EH13 9NG	No	No	Yes	542	0
	97 Restalrig Road South	Edinburgh	EH7 6JD	No	Yes	No	0	35
	97 Shandwick Place	Edinburgh	EH2 4SD	No	No	Yes	133	0
	97-101 Dalry Road	Edinburgh	EH11 2AB	Yes	No	No	83	0
	97-101 Fountainbridge	Edinburgh	EH3 9QG	No	No	Yes	104	0
	97-99 Broughton Road	Edinburgh	EH7 4EG	No	No	Yes	60	0
	97b Hanover Street	Edinburgh	EH2 1DJ	Yes	No	No	180	0
Unit LE2B, Ocean Terminal	98 Ocean Drive	Edinburgh	EH6 6JJ	No	No	Yes	135	0
Unit 77, Ocean Terminal	98 Ocean Drive	Edinburgh	EH6 6JJ	No	No	Yes	145	0
Unit 9, Ocean Terminal	98 Ocean Drive	Edinburgh	EH6 6JJ	No	No	Yes	135	0
Unit 54, Ocean Terminal	98 Ocean Drive	Edinburgh	EH6 6JJ	No	No	Yes	500	0
Unit 3, Ocean Terminal	98 Ocean Drive	Edinburgh	EH6 6JJ	No	Yes	No	0	84
Unit 58, Ocean Terminal	98 Ocean Drive	Edinburgh	EH6 6JJ	No	Yes	No	0	100
Unit 8, Ocean Terminal	98 Ocean Drive	Edinburgh	EH6 6JJ	Yes	No	No	222	0
Unit 6, Ocean Terminal	98 Ocean Drive	Edinburgh	EH6 6JJ	Yes	No	No	147	0
Unit 79, Ocean Terminal	98 Ocean Drive	Edinburgh	EH6 6JJ	Yes	No	No	164	0
Unit 7, Ocean Terminal	98 Ocean Drive	Edinburgh	EH6 6JJ	Yes	No	No	218	0
Unit 1, Ocean Terminal	98 Ocean Drive	Edinburgh	EH6 6JJ	Yes	No	No	186	0
Unit 86, Ocean Terminal	98 Ocean Drive	Edinburgh	EH6 6JJ	Yes	No	No	2922	0
	99 Hanover Street	Edinburgh	EH2 1DJ	Yes	No	No	180	0
	99 Slateford Road	Edinburgh	EH11 1QY	Yes	No	No	240	0
	9a & 10-11 George IV Bridge	Edinburgh	EH1 1EE	No	No	Yes	276	0

	9a Antigua Street	Edinburgh	EH1 3NH	No	No	Yes	36	0
	9a Holyrood Road	Edinburgh	EH8 8AE	No	No	Yes	236	0
	9a West Maitland Street	Edinburgh	EH12 5DS	No	Yes	No	0	50
	9b Victoria Street	Edinburgh	EH1 2HE	No	No	Yes	300	0
	9c Holyrood Road	Edinburgh	EH8 8FQ	No	No	Yes	580	0
	9c Victoria Street	Edinburgh	EH1 2HE	Yes	No	No	1072	0
Carlowrie Castle	Boathouse Bridge Road	Kirkliston	EH29 9ES	No	No	Yes	110	0
Bonnington House	Bonnington	Kirknewton	EH27 8BB	No	No	Yes	200	0
	Chiquito	UnitA3E Fort Kinnaird	EH15 3HR	Yes	No	No	180	0
Dundas Castle	Dundas Estate	South Queensferry	EH30 9SP	No	Yes	No	0	0 Queried with LSO's
c/o Stance 16 Edinburgh Bus	Elder Street	Edinburgh	EH1 3DX	Yes	No	No	40	0
	Floor 2 Mailboxes	Terminal Building	EH12 9DN	No	Yes	No	0	32
Nursery Office	Foxhall	Kirkliston	EH29 9ER	No	No	Yes	100	31
Unit 21, Gyle Centre	Gyle Avenue	Edinburgh	EH12 9JR	No	No	Yes	102	0
Plot 1	Inglis Green Road	Edinburgh	EH14 2ER	No	Yes	No	0	407
Main Terminal, 1 Edinburgh	Jubilee Road	Edinburgh Airport	EH12 9DN	No	No	Yes	125	7
Plot 8	Lister Square	Edinburgh	EH3 9GL	No	No	Yes	218	4
1 Royal Terrace Gardens	London Road	Edinburgh	EH7 5DX	No	No	Yes	30	0
	New Market Road	Edinburgh	EH14 1RJ	No	Yes	No	0	25
	Nicolson Street	Edinburgh	EH8 9EH	Yes	No	No	1660	0
	Ocean Terminal	Leith	EH 6 6JJ	Yes	No	No	510	0
West Princes Street Gardens	Princes Street	Edinburgh	EH2 2HG	No	No	Yes	20	0
	Store 1 Westside Plaza	Edinburgh	EH14 2SW	No	Yes	No	0	55
	Unit 3, Fruitmarket Place	Edinburgh	EH14 1RB	No	No	Yes	64	133
	Unit 66d Ocean Terminal	98 Ocean Drive	EH6 6JJ	No	No	Yes	65	0
	Unit A3A Fort Kinnaird Retail park	Edinburgh	EH15 3RD	Yes	No	No	174	0
	Unit C2 130 Dundee Street	Edinburgh	EH11 1AF	No	No	Yes	169	0
	Unit C3 Fountain Park	130 Dundee Street	EH11 4AF	No	No	Yes	183	0
Gyle Centre	Unit C-D Gyle Avenue	Edinburgh	EH12 9JU	Yes	No	No	241	0
4 India Buildings	Victoria Street	Edinburgh	EH1 2EX	No	No	Yes	995	0
West Craigie Farm	West Craigie Farm Road	Dalmeny	EH30 9TR	No	No	Yes	102	0

address1	address2	address3	address5	on_sales	off_sales	both_sales	capacity_on	capacity_off
	10 Grassmarket	Edinburgh	EH1 2JU	Yes	No	No	18	0
	12 Grassmarket	Edinburgh	EH1 2JU	No	No	Yes	188	0
Beehive	18-20 Grassmarket	Edinburgh	EH1 2JU	No	No	Yes	594	0
	28-30 Grassmarket	Edinburgh	EH1 2JU	No	No	Yes	65	0
	31-35 Grassmarket	Edinburgh	EH1 2HS	No	No	Yes	1122	0
	34 Grassmarket	Edinburgh	EH1 2JU	No	No	Yes	94	0
	38-40 Grassmarket	Edinburgh	EH1 2JU	No	No	Yes	47	0
	42 Grassmarket	Edinburgh	EH1 2JU	No	No	Yes	77	0
	4-6 Grassmarket	Edinburgh	EH1 2JU	No	No	Yes	160	0
	60 Grassmarket	Edinburgh	EH1 2JR	Yes	No	No	105	0
	61 Grassmarket	Edinburgh	EH1 2JF	No	No	Yes	523	0
	74-78 Grassmarket	Edinburgh	EH1 2JR	No	No	Yes	138	0
	9-11 Grassmarket	Edinburgh	EH1 2HY	No	No	Yes	100	0
	92 Grassmarket	Edinburgh	EH1 2JR	No	No	Yes	156	0
	94-96 Grassmarket	Edinburgh	EH1 2JR	No	No	Yes	462	0
							3849	0

LIST OF
STREETS IN
THE GRASSMARKET

address1	address2	address3	address5	on_sales	off_sales	both_sales	capacity_on	capacity_off
137-139 Cowgate	Edinburgh	EH1 1JS	No	No	Yes	990	50	
143 Cowgate	Edinburgh	EH1 1JS	No	No	Yes	140	0	
184-186 Cowgate	Edinburgh	EH1 1JJ	No	No	Yes	322	0	
207 Cowgate	Edinburgh	EH1 1JQ	Yes	No	No	704	0	
235 Cowgate	Edinburgh	EH1 1JQ	No	No	Yes	70	70	
237 Cowgate	Edinburgh	EH1 1JQ	No	No	Yes	96	0	
300 Cowgate	Edinburgh	EH1 1NA	Yes	No	No	40	0	
37-39 Cowgate	Edinburgh	EH1 1JR	Yes	No	No	177	0	
69 Cowgate	Edinburgh	EH1 1JW	Yes	No	No	200	0	
71 Cowgate	Edinburgh	EH1 1JW	Yes	No	No	280	0	
73 Cowgate	Edinburgh	EH1 1JW	Yes	No	No	84	0	
						3103	120	

address1	address2	address3	address5	on_sales	off_sales	both_sales	capacity_on	capacity_off
3 Cowgatehead	Edinburgh	EH1 1JY	No	No	Yes	75	0	
						75	0	

address1	address2	address3	address5	on_sales	off_sales	both_sales	capacity_on	capacity_off
1 George Iv Bridge		Edinburgh	EH1 1AD	No	No	Yes	668	0
15-16 George IV Bridge		Edinburgh	EH1 1EE	No	No	Yes	110	0
19 George Iv Bridge		Edinburgh	EH1 1EH	No	No	Yes	214	0
2 George Iv Bridge		Edinburgh	EH1 1AD	Yes	No	No	120	0
21 George Iv Bridge		Edinburgh	EH1 1EN	Yes	No	No	103	0
26 George Iv Bridge		Edinburgh	EH1 1EN	No	No	Yes	710	0
37-39 George Iv Bridge		Edinburgh	EH1 1EL	Yes	No	No	32	0
44-46 George Iv Bridge		Edinburgh	EH1 1EJ	Yes	No	No	57	0
45 George Iv Bridge		Edinburgh	EH1 1EW	No	Yes	No	0	15
49-50 George Iv Bridge		Edinburgh	EH1 1EJ	No	No	Yes	120	0
51 George Iv Bridge		Edinburgh	EH1 1EJ	No	No	Yes	16	0
54-55 George Iv Bridge		Edinburgh	EH1 1EJ	No	No	Yes	245	0
57 George Iv Bridge		Edinburgh	EH1 1EW	No	No	Yes	100	0
7-9 George Iv Bridge		Edinburgh	EH1 1EG	No	No	Yes	420	0
9a & 10-11 George IV Bridge		Edinburgh	EH1 1EE	No	No	Yes	276	0
							3191	15

LICENSING BOARD



address1	address2	address3	address5	on_sales	off_sales	both_sales	capacity_on	capacity_off
	110 West Bow	Edinburgh	EH1 2HH	No	No	Yes	75	0
	118 West Bow	Edinburgh	EH1 2HH	No	No	Yes	15	6
Bow Bar	80 West Bow	Edinburgh	EH1 2HH	No	No	Yes	80	0
							170	6

address1	address2	address3	address5	on_sales	off_sales	both_sales	capacity_on	capacity_off
	102 West Port	Edinburgh	EH3 9DN	No	Yes	No	0	19
	157-159 West Port	Edinburgh	EH3 9DP	No	No	Yes	48	0
	2 West Port	Edinburgh	EH1 2JA	Yes	No	No	250	0
The Globe	27-31 West Port	Edinburgh	EH1 2JA	No	No	Yes	100	0
	52 West Port	Edinburgh	EH1 2LD	No	No	Yes	215	0
							613	19

address1	address2	address3	address5	on_sales	off_sales	both_sales	capacity_on	capacity_off
30-34 Candlemaker Row	Edinburgh	EH1 2QE	No	No	Yes	149	0	
31-33 Candlemaker Row	Edinburgh	EH1 2QG	No	No	Yes	130	0	
44 Candlemaker Row	Edinburgh	EH1 2QE	Yes	No	No	50	0	
						329	0	

LICENSING BOARD



address1	address2	address3	address5	on_sales	off_sales	both_sales	capacity_on	capacity_off
	17 Merchant Street	Edinburgh	EH1 2QD	No	No	Yes	85	0
	3a Merchant Street	Edinburgh	EH1 2QD	Yes	No	No	120	0
Dropkick Murphy's	7 Merchant Street	Edinburgh	EH1 2QD	Yes	No	No	312	0
							517	0

address1	address2	address3	address5	on_sales	off_sales	both_sales	capacity_on	capacity_off
19 Blair Street	Edinburgh	EH1 1QR	No	No	Yes	412	0	
34a Blair Street	Edinburgh	EH1 1QR	Yes	No	No	90	0	
36-38 Blair Street	Edinburgh	EH1 1QR	No	No	Yes	607	0	
						1109	0	

address1	address2	address3	address5	on_sales	off_sales	both_sales	capacity_on	capacity_off
	10-14 Victoria Street	Edinburgh	EH1 2HG	No	No	Yes	120	0
	28 Victoria Street	Edinburgh	EH1 2JW	No	Yes	No	0	71
	30 Victoria Street	Edinburgh	EH1 2JW	Yes	No	No	60	0
	30a Victoria Street	Edinburgh	EH1 2JW	No	Yes	No	0	6
	32 Victoria Street	Edinburgh	EH1 2JW	No	Yes	No	0	14
	36-38 Victoria Street	Edinburgh	EH1 2JW	Yes	No	No	95	0
	7 Victoria Street	Edinburgh	EH1 2HE	No	No	Yes	100	0
	9 Victoria Street	Edinburgh	EH1 2HE	Yes	No	No	366	0
	9b Victoria Street	Edinburgh	EH1 2HE	No	No	Yes	300	0
	9c Victoria Street	Edinburgh	EH1 2HE	Yes	No	No	1072	0
	4 India Buil Victoria Street	Edinburgh	EH1 2EX	No	No	Yes	995	0
							3108	91

address1	address2	address3	address5	on_sales	off_sales	both_sales	capacity_on	capacity_off
15 Niddry Street		Edinburgh	EH1 1LG	Yes	No	No	550	0
29-35 Niddry Street		Edinburgh	EH1 1LG	Yes	No	No	436	0
53-57 Niddry Street		Edinburgh	EH1 1LG	No	No	Yes	258	0
6-10 Niddry Street South		Edinburgh	EH1 1NS	Yes	No	No	763	0
							2007	0

address1	address2	address3	address5	on_sales	off_sales	both_sales	capacity_on	capacity_off
12-16 Forrest Road		Edinburgh	EH1 2QN	No	No	Yes	364	0
17-19 Forrest Road		Edinburgh	EH1 2QH	No	No	Yes	80	0
18-20 Forrest Road		Edinburgh	EH1 2QN	Yes	No	No	70	0
24 Forrest Road		Edinburgh	EH1 2QN	No	Yes	No	0	30
25 Forrest Road		Edinburgh	EH1 2QH	Yes	No	No	60	0
32 Forrest Road		Edinburgh	EH1 2QN	No	No	Yes	160	0
4-4a Forrest Road		Edinburgh	EH1 2QN	Yes	No	No	42	0
55 Forrest Road		Edinburgh	EH1 2QP	No	Yes	No	0	86
							776	116

address1	address2	address3	address5	on_sales	off_sales	both_sales	capacity_on	capacity_off
15-16 Teviot Place	Edinburgh	EH1 2QZ	No	Yes	No	0	46	
19-20 Teviot Place	Edinburgh	EH1 2QZ	No	No	Yes	75	0	
4 Teviot Place	Edinburgh	EH1 2QZ	Yes	No	No	32	0	
8-9 Teviot Place	Edinburgh	EH1 2QZ	No	No	Yes	30	0	
						137	46	

address1	address2	address3	address5	on_sales	off_sales	both_sales	capacity_on	capacity_off
11 Bristo Place	Edinburgh	EH8 9AL		No	No	Yes	354	0
3 Bristo Place	Edinburgh	EH1 1EY		No	No	Yes	255	0
							609	0

Appendix 3

Dear Alcohol Licensing Board members,

Alcohol-related harm has been a serious problem in the Leith Neighbourhood Partnership for years, and the situation is getting worse year on year. No major actions have been taken to date to prevent the widespread harm caused by alcohol in the area. The new Policy Statement on Licensing is an opportunity to curb the availability of alcohol in Leith, helping to ensure that more people have positive experiences rather than negative. Restricting alcohol availability, especially the number and capacity of alcohol outlets (licensed premises) in a given area, has been proven to save lives and lower the level of crime. Declaring the Leith Neighbourhood Partnership an area of overprovision would indicate to all that the health and safety of people living in and visiting the area are prioritised above all else, which is in line with the Licensing Objectives.

According to the most recent research on alcohol outlet availability and harm conducted by Alcohol Focus Scotland (AFS) and the Centre for Research on Environment, Society and Health (CRESH) (refer to [Alcohol Outlet Availability and Harm in City of Edinburgh](#) report published April 2018), the City of Edinburgh had the highest alcohol outlet availability out of all the local authorities in Scotland in 2016, and this was a 12% increase from 2012.

Neighbourhoods in Edinburgh with more places to buy alcohol, regardless of the type of outlet, had significantly higher crime rates and alcohol-related hospitalisation rates. Furthermore, the number of off-sales outlets had a significant effect on alcohol-related death rates.

Keeping these facts in mind, the vast majority of data zones, consisting of 500-1,000 people, falling within the Leith Neighbourhood Partnership area have a much higher level of total alcohol sales than even the city-wide average (refer to [CRESH map](#)). As can be expected, Leith fares badly in terms of alcohol-related crime, hospitalisations and deaths, with levels far above the Edinburgh averages.

For this reason, the Healthy Leith Action Group, which was part of the Leith Neighbourhood Partnership, carried out a survey in spring 2016 asking 263 people about their views on alcohol in the local area. 3 out of every 4 people needed no more than 15 minutes to obtain alcohol, and 1 in 3 could buy it in less than 5 minutes. More than three quarters of respondents said that they had had a negative experience as a result of someone else's drinking in the previous year.

In summer 2017, an inter-agency, inter-sectoral working group was established to develop an approach for preventing and addressing alcohol-related harm in the Leith area, an action for improving health and wellbeing in the Leith small area for the North East Locality Improvement Plan (LIP). Since addressing alcohol and drugs misuse was identified as a high priority action for Community Safety in the LIP for the whole of the North East Locality, the remit of the group was expanded to the North East but retained an initial focus on Leith due to the high level of alcohol-related harm and the strong evidence base behind it.

The North East Edinburgh Action on Alcohol Group now consists of representation from the following 11 agencies and organisations: Edinburgh Health and Social Care Partnership, Edinburgh Alcohol and Drug Partnership, NHS Lothian, City of Edinburgh Council, Police Scotland, Scottish Fire and Rescue Service, Scottish Ambulance Service, AFS, Turning Point Scotland, Rowan Alba and ELCA. There is a unanimous judgement amongst members that the Leith Neighbourhood Partnership should be declared an area of overprovision in order to prevent alcohol-related harm from increasing. As a group, we would be more than happy to submit full evidence at any time should the Licensing Board find this helpful.

Kind regards,

Lauren Browne-Islam (Co-chair)
Public Health Practitioner – North East Locality
Edinburgh Health and Social Care Partnership

On behalf of the North East Edinburgh Action on Alcohol Group

Areas with High Alcohol Related Hospital Stays and High Night Time Economy Crime/ASB*

North West Locality

**Muirhouse
Granton South and Wardieburn
West Pilton**

North East Locality

**North Leith and Newhaven
Leith (Albert Street)
South Leith
Great Junction Street
The Shore and Constitution Street
Easter Road and Hawkhill Avenue
Restalrig and Lochend
Restalrig (Loganlea) and Craigentenny West

Bingham, Magdalene and The Christians
Niddrie**

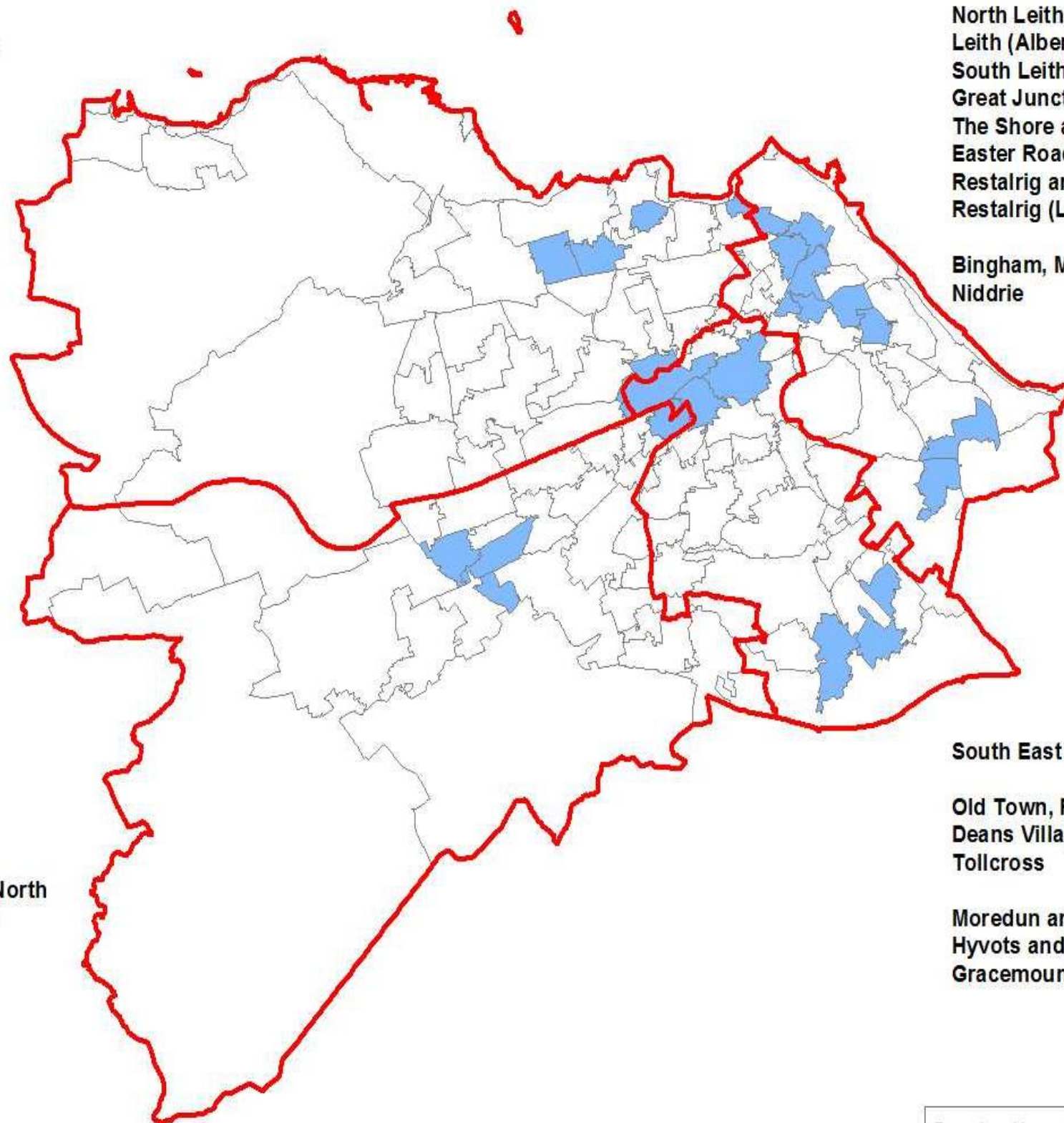

South West Locality

**Dalry and Fountainbridge

The Calders
Murrayburn and Wester Hailes North
Clovenstone and Wester Hailes**

South East Locality

**Old Town, Princes Street and Leith Street
Deans Village
Tollcross

Moredun and Craigour
Hyvots and Gilmerton
Gracemount, Southhouse and Burdiehouse**

Where High Alcohol Harm and Night Time Economy Crime or ASB are at least 50% above the Citywide Average. Areas have been defined at an Intermediate Zone level.

Reproduced by permission of Ordnance Survey on behalf of HMSO.
© Crown Copyright and database right 2010. All rights reserved.
Ordnance Survey Licence Number 100023420.

Appendix 6

Memorandum

From Tom Veitch
Licensing Team Leader

To Licensing

Our ref

Date 9 August 2018

Your ref

Dear Sir/Madam,

**THE LICENSING (SCOTLAND) ACT 2005
POLICY CONSULTATION – NOISE COMPLAINTS AGAINST LICENCED PREMISES**

I write with regard to the request to furnish information in relation to noise complaints in Edinburgh from licenced premises.

I have attached as Appendix 1 a breakdown of noise complaints by Council Ward, pulled from our enforcement database. Unfortunately it does not have the facility to provide a breakdown by intermediate datazones.

I would also provide the following comments.

In terms of the Unspecified wards within Appendix 1, these complaints relate to events which were not traced to a Licenced premises. This is normally due to the music having stopped by the time officers are on site, although it has also applied on occasion when the complaint is not specific, such as anonymous complaints about the “Festival shows” for example.

In terms of general areas of noise complaints, I think it’s fair to say in Edinburgh we do not have specific problems with areas, as any well managed premises should be able to comply with the noise condition regardless of area. What we do sometimes face, is when a venue wishes to play amplified music or vocals in what is ultimately an unsuitable premises. This can be down to the local geography, and specifically is normally down to nearby residential premises.

**Tom Veitch | Regulatory Team Leader (Licensing Standards)
Housing and Regulatory Services | Directorate of Place**

Waverley Court | 4 East Market Street | Edinburgh | EH8 8BG | Tel 0131 469 3871 | tom.veitch@edinburgh.gov.uk



INVESTORS
IN PEOPLE | Gold



However, the most common noise issue we face is with any venue playing amplified music in an outdoor area, or an area open to the air from which noise will inevitably travel. In particular this applies to temporary venues, which may be using marquees or other similar structures which offer no sound insulation properties to restrict the sound traveling.

These comments are provided for your consideration. If you have any questions regarding this representation please contact Tom Veitch, Regulatory Team Leader on 0131 469 3871 or e-mail tom.veitch@edinburgh.gov.uk

Appendix 1

Noise complaints against licenced premises, 1st January 2018 to 9th August 2018

